Microfilm Center, Inc,
P. O. Box 45436
Dallas, Texas 75235

The Canyon Sunday News

Volume 7 No. 10 | Canyon, Texas | Sunday, November 7, 1976 | 12 Pages | 15 Cents

Victim asks no charges in shooting

A Canyon man shot last Christmas in an incident at a local motel asked prosecutors last week to drop charges against the man charged with the shooting.

But, Dist. Atty. Randall Sherrod said Thursday he agreed to reduce the felony charge to a misdemeanor and the defendant has received an eight-year probated sentence and $800 fine.

Douglas Craig Johnson, 18, of Canyon, in a notarized statement to Sherrod, asked the charges against Julius Caesar Stevens of Canyon be dropped.

Stevens had been charged with attempted murder in the case, which stemmed from an early morning shooting at the Buffalo Motel here.

Sherrod said Stevens pleaded nolo contendere (no contest) to the reduced charge of aggravated assault with a deadly weapon before Dist. Judge George Dowlen and received the probated sentence and fine.

He said the reduction was prompted by Johnson's notarized statement.

"I do not wish to prosecute Julius Caesar Stevens and I request that the pending criminal charges against him for the incident of Dec. 26, 1975, be dis-

(See VICTIM, Page 5)

"Lady, didn't you see the sign," Highway Patrol officer Joe Sanders might have said to WTSU co-ed Laura Smith. Actually, they were just making a point to remind drivers that the service roads near Buffalo Bowl are one-way now. (See story inside.)

Gross sales up 20 percent

Business good during 1976

Randall County businesses are prospering even in times of economic stagnation and inflation.

That's the report from State Comptroller Bob Bullock whose figures indicate the businesses in the county had gross retail sales during the second quarter of 1976 which reflect a 19 per cent increase in sales over the same period in 1975.

The growth in the county's businesses' sales outstrips the statewide average of 17 per cent.

And, according to Bullock, retail sales here also far outstrip inflation rates.

Bullock's figures show that 636 businesses in the county reported gross retail sales during the second quarter of this year totalling $86,798,137.

That compares to a second-quarter figure in 1975 of $70,465,831. That's a 19 per cent increase.

The county, according to the figures, had fewer business outlets in the second quarter of 1976 than in the second quarter of 1975. Total number of businesses reporting in 1976 were 636 while 666 reported during the second quarter of 1975.

Gross taxable sales, that is sales susceptible to taxation, also increased from $22,438,002 in the second quarter of 1975 to $26,052,669 in the second quarter of 1976. The taxable sales showed an increase of 14 per cent.

Bullock says $18,294,000 of the sales in Randall County are subject to tax through the state.

The figures indicate Potter County far outstrips Randall County businesses in gross retail sales. That county's 2710 businesses reported $397,022,330 in gross retail sales for the second quarter of 1976. They reported gross taxable sales of $214,369,666.

But, Randall County businesses compared favorably with the same number of businesses in other county reports. In Navarro County, 666 businesses reported gross retail sales for the quarter of $55,983,552.

Bullock said on a state-wide basis, retail sales totalled $33.9 billion during the second quarter. That's a 17 per cent increase over the same quarter in 1975.

He said the figures indicate Texas' economy continues to improve.

City students rank high on test scores

As usual, Canyon elementary school youngsters scored well above average on achievement tests given the first month of school to second through fifth grades.

Canyon students ranked in the 74th percentile, which meant, curriculum director Vondean McGregor said, that 74 percent of students across the nation scored lower than Canyon's average score.

Local students ranked well above average on educational growth scales and in grade level achievement in all areas but math.

They scored exactly where they should have in math, which, given the accelerated achievement in other areas, made math their poorest area.

For example, students in the fifth grade scored fifth grade, first month on the tests, exactly where they should in math. The average score for fifth graders in reading, however, was sixth grade, first month.

"Reading is our first priority," Mrs. McGregor said. "We want reading to be high above all other areas."

She said that math scores throughout the nation were generally lower than reading scores.

Canyon students scored better on math concepts than on computation, reflecting, she said, the emphasis on teaching children the reasons controlling math computations.

"The new math does this," she said. "Concepts are most important and the kids are really high in concepts. But they are not as high in computation."

Teachers will now be aware to include more drills in the basic mathematic skills, she said. New text books, available for first and second grade now and coming for the other grades next year will devote more attention to drill than the present books do, she said.

"We hope it won't lower the concept development," she said. "If we had to make a choice between concepts and computation, we'd take concepts."

Mrs. McGregor stressed that achievement tests had little meaning for an individual child but were helpful to teachers to point out areas for concentration.

State Board of Insurance workers in Canyon now for fire inspections of city business and public properties include, seated left to right, Gordon Jamison, Brenda Pausewang, and Ira Sansom; and, standing, left to right, Kenneth Land and Richard Baker.

Containerization to begin

Era of trash cans coming to end here

Containerization of residential refuse — touted to be the answer to rising operating costs and offer a neater solution to a trashy problem — will go into effect early next year in the south portion of the city.

City commissioners gave authority Monday night to city manager Glen Metcalf to advertise for bids for a garbage truck designed to empty containers.

The containerization plan was approved last spring before the city budget for this year was set for a phased five-year program to convert all residential trash collection outside of Hunsley Hills to containers.

The trash collection fee was raised from $1.50 to $4.25 a month in April to begin paying for the system.

Metcalf anticipates having $50,000 by the end of the fiscal year to spend on the first phase of containerization.

After inspecting a number of container-capacity trucks, he has begun to write specifications for the new vehicle, which he expects to cost from $33,000 to 38,000. He hopes to be able to buy about 75 three-cubic yard containers the first year.

One of the major advantages of the container system is the reduction in city employees in the sanitation department.

This, however, will not involve any layoffs of city workers, he said.

Now, six men are assigned to residential collection, working in three man crews.

When the city is completely containerized, only one person will be needed to operate each vehicle.

But since Hunsley Hills will continue to need a three-person crew to collect garbage there, Metcalf plans to assign two workers from the street department to work part-time in the sanitation department.

He said that street crews and park maintenance workers are needed now, but he is planning to fill vacancies by shifting sanitation workers to other jobs.

The containers will be distributed first to the area south from Eighth Avenue to the city limits and all of Pioneer Estates, the Money addition and Westgate, Metcalf said. It is unlikely the entire area can be covered in the first year. Exact plans for implementation are still shifting.

This area was chosen, he said, to relieve a burden on the commercial garbage pick-up system placed by trash-train collection.

The commercial truck the city now has must take on the trash from trailer collection and haul it to the city landfill. This is an extra step and requires additional time that is needed in commercial pick-up. This also places an added strain on the commercial vehicle, he said, which will cause it to need more repair and sooner replacement.

Presently, the trash in other parts of the city are collected by the compactor truck that can dump loads directly at the landfill, Metcalf said. Containers will be placed in that part of the city next, he said.

Metcalf expects a three-cubic yard container to serve no more than four families. This will provide the equivalent of three garbage cans each. Some areas may have fewer than one container for every four houses, he said. The city is investigating buying smaller containers to serve places where less than four houses can be assigned to each container.

Metcalf said the containers will be emptied twice in an eight day period, rather than twice in a seven-day period, the present schedule. This schedule may also be changed if problems arise.

Metcalf said the city will have an insect and odor control program for the containers, but he hopes he can get Canyon residents to help keep the containers clean by sealing food wastes in plastic bags and clos-

(See TRASH, Page 5)

Plans to buy post office site told in formal announcement

Now it's official.

Postal authorities have announced they will purchase a site west of the Canyon downtown square for construction of a new post office.

C. T. Davis, Jr., Amarillo Sectional Center Manager, announced the plans Wednesday.

He said the postal service proposes to buy from the First National Bank of Canyon the tract of land between Fourth and Fifth Avenues and 13th and 14th Streets west of the square.

The site, he said, contains 56,700 square feet.

The purchase price is $40,000 plus title to the property now occupied by the main post office at 15th St. and Fourth Ave.

Davis said local architects will have an opportunity to bid on the design of the proposed new building, which will contain about 7500 square feet of net interior floor space, 216 square feet of platform, 3800 square feet of maneuvering area, and 24 customer parking areas.

He said there will be 1,015 lockboxes for postal customers in the new structure.

Davis' announcement came two weeks after the News learned the Canyon bank was purchasing property in the tract area for an Amarillo real estate dealer known to be associated with the postal service's efforts here.

The tract will apparently exclude the current Frist United Pentecostal Church of Canyon, which is at the corner of 14th St. and 5th Ave.

The announcement had been anticipated for some time here, even after a group of local residents, many of them living on 5th Avenue west of the proposed site, protested the location to postal officials in a public hearing held last summer.

A postal service spokesman told the leader of the opposition, Jim Palmer of 1208 5th Ave., the building would probably be located on the proposed site just after the hearing.

Postal authorities released bid information last spring for proposals on possible sites for the new facility.

They have contended the current post office, constructed during the 1930s, is antiquated and too small for the growth of Canyon and the area. Parking space has also been limited, they have contended.

Faculty wants committee to evaluate administration

Faculty council members Thursday injected a new element into the evaluation of administrators by faculty when they issued a statement supporting establishment of a committee to review the evaluations and to make recommendations to West Texas State University President Lloyd Watkins.

Their statement, called by many on the council a supportive gesture aimed at backing up faculty members of an ad hoc committee studying evaluation procedures, is the latest development in a faculty effort to have input in Watkins' decisions on administrative officers.

Dr. George Asquith, professor in the geology department, moved passage of the three-point statement, which was transmitted to Watkins on Friday by Council Chairman Dr. Darrell Munsell.

The statement, in its entirety:

"The members of the Faculty Council, expressing what they believe to be the views of the majority of the faculty at West Texas State relative to the proposed evaluation of administration, wish to stress the following points to President Watkins and the members of the Committee of Evaluation:

"1. The Faculty Council supports the concept of evaluation of the administration, contingent upon the acceptance and implementation of the two subsequent points in this statement.

"2. The Faculty Council supports a comprehensive evaluation procedure that gives each faculty member an opportunity to evaluate each member of the Administrative Council. Such a procedure should be designed in a way that would ascertain faculty perception of individuals as administrators within the context of the university setting.

"3. The Faculty Council supports the notion that results of the evaluation must be reviewed by joint faculty-administrative committees which would make recommendations to the President.

"Be it here also stated that the members of the Faculty Council

(See FACULTY, Page 5)

WT officials air concern over faculty evaluation

West Texas State University administrators, apparently disgruntled over one aspect of faculty evaluation of their jobs, met with WTSU President Lloyd Watkins last week to discuss their concerns, the News has learned.

Two administrators confirmed the meeting was held Wednesday afternoon with university academic deans and vice presidents attending.

Academic Vice President Ray Malzahn confirmed the meeting and said it resulted from confusion among administrators of the interpretation to be given a portion of Watkins' charge to a joint faculty-administration committee which is now meeting to establish guidelines for the evaluation effort.

He said Watkins "made himself absolutely clear on his position," but would not reveal the substance of Watkins' position.

Malzahn said the confusion arises from the wording of one section of the committee's charge, a section which reads substantially as follows: "...it appears to me evaluation of administrators by those who have had little or no contact would have little validity. ..."

Watkins issued guidelines for the committee a month ago.

Apparently, the confusion also involves Watkins' discussions with members of the WTSU

(See OFFICIALS, Page 5)

Before deciding on de-annexation

Developer watching CISD plans

Canyon school district plans for future expansion into the northern portions of the district will weigh heavily in a decision on whether to fight for de-annexation or remain in CISD, attorney for a major developer said last week.

George Whittenburg of the Whittenburg Law Firm in Amarillo, representing Gulf Republic Corporation, the developer of Estacado Estates and Estacado West just west of the Canyon Expressway on Bell Ave., said the firm has adopted a wait-and-see attitude before deciding firmly whether to push for de-annexation from the district to join with the Amarillo school district.

In the meantime, he said, the firm is collecting all available data to prepare for a possible move toward de-annexation.

School district officials have no positive program for further expansion, having only last spring received voter approval for construction of a new elementary school about a mile south of Gene Howe School in the north part of the district.

But, Supt. Sam Thompson has said more expansion may be needed, should the growth rate in the district continue unabated, in the next two to three years. He has indicated the logical move for expansion might be for construction of a junior high or middle school.

Thompson said Thursday the location of another school would be dependent on growth projections and populations trends in the district.

Whittenburg said the developers of the property have not made a concerted effort yet to determine the attitudes of those more than 100 families living in Estacado Estates toward deannexation or remaining in CISD.

Whittenburg said any formal action initiated by Gulf Republic will come only when it becomes clear the people of Canyon and the district indicate they will not commit funds for expansion in the north part of the district.

He said the developers and probably many citizens in the development would find satisfaction in a district commitment to construct secondary schools in the northern areas so Estacado Estates children would not be penalized or deprived of extracurricular activities in junior high and high school or over-

(See DEVELOPER, Page 5)

Editorials

Board policy a bad one

Canyon School Board members should take another long and critical look at a policy they approved last week limiting citizen participation.

The policy would require a citizen to inform the superintendent of schools of his intention to seek audience with the school board five days prior to the meeting at which he wished to speak, only so long as the citizen wanted the board to take formal action on the issue.

This portion of the policy is reasonable and in line with current state law on the subject.

The remainder of the policy, though, goes far beyond the letter of the law and, we think, tends to unreasonably limit potential citizen interaction with the board.

"Visitors may interact with the board *only* [*sic*] during the part of the meeting designated for 'Recognition of Visitors,' " says the policy, "and the President of the Board shall allot each visitor not more than five minutes unless that time is increased or decreased by a majority of the board."

A primary purpose of open school board meetings (or meetings of any governmental body, for that matter) is for decisions to be made in public, not just so the press may report those decisions, but so interested individuals may hear debate on specific issues and decisions.

Another primary purpose, we think, is to provide the board with citizen input, which they may or may not choose to heed but which should, nevertheless, be available to them.

As we have noted here before, it is hard enough for the ordinary citizen to approach the elevated and regal platform atop which perch school board members, the general board room environment working more to deter participation than to encourage it.

How much harder it will be for the ordinary citizen, untutored in the niceties of public speaking, to approach the bench with confidence and urge his position or seek understanding in only five minutes time.

Many times during the past year, the school board has been confronted with citizen information the board would rather not have heard.

The ability of a majority of the board to extend or decrease the five-minute time limit could be said to depend to a large extent on what they think the citizen will say, and chances are good that if the citizen intends to say something nice it will be far easier for the board majority to extend the time limit.

Perhaps the real undercut to citizen participation, and therefore a slap at the very purposes for an open meeting, is that portion of the policy which will forbid visitors from speaking out except during a set designated period on the agenda.

Historically, that portion of the agenda devoted to citizen participation has come as the meeting opens.

Its purpose has been to hear citizen initiatives, not necessarily to hear citizen responses.

The new policy precludes citizen responses to issues which come up for discussion by the board during the course of their meetings.

Agenda items are often listed without specificity, as general statements about what the board will discuss. During meetings, those generalities turn to specifics in the discussion of board members.

We contend citizen response is appropriate in those discussions, particularly since each board member has been elected to represent citizens and such representation carries with it the suggestion that the board members will be curious to know the feelings of their constituents.

Citizens have a right to participate in every portion of the board's discussion. They have a right to expect they will not be presented with fait accomplis about which they cannot comment.

If citizens are interested enough to come to board meetings — and not many are — they should be allowed to participate in a reactive or responsive sense, as well as to initiate action. — C. W.

WTSU growth is endangered

The trouble with generalizations, whether, in speech, politics, or attitudes, is that within them there is no room for exceptions.

Particularly as America has come of age in racial and ethnic attitudes have we come to understand the damage and the injustice rendered through generalization.

The trend in law, in administrative rulings, has turned increasingly toward specificity, toward differentiation, toward the recognition of even subtle differences which might render a law or ruling or decision unjust or damaging.

But the Coordinating Board, Texas College and University System, has apparently let the trend go unnoticed.

In sessions both last summer and this fall, the board has done everything but declare a new policy governing the expansion of colleges and universities into urban regions. The declaration itself, with its resulting freeze on such expansions, is expected later this winter.

And when it comes it could well mean a subtle kind of damage for West Texas State University.

Since Dr. Lloyd Watkins came to campus just over three years ago, the university has made significant efforts at regaining a foothold in Amarillo, at taking the university's educational panorama to the urbanites who through their support have helped stabilize WTSU enrollment during a period of state-wide enrollment declines.

Because of a lack of available funds and the lack of suitable alternatives, the university has had to use Amarillo schools and Amarillo College facilities to provide night classes and continuing education projects.

We agree with Dr. Watkins that the use of other facilities should be a stop-gap measure. The use of other facilities has meant somewhat of a stop-gap program package for Amarillo rather than a unified, well-coordinated and planned thrust into an urban market for education which has and will continue to mean a viable West Texas State University.

Certainly the logic which has resulted in the anticipated coordinating board stand is compelled, if looked at as a generalization.

That logic says that some colleges and universities have, in the past, abused their privilege of attracting urbanites by overlapping programs and competing with colleges already sustained by the urbanites.

To a great extent, the logic goes, the proliferation of junior colleges and four-year institutions has extended to the very heart of virtually every major urban area of the state and it is time for the proliferation to stop.

But a kind of myopia keeps the coordinating board from perceiving that, while 15 miles is no great distance, it is a psychological barrier to Amarilloans, who have always tended to identify West Texas State with Canyon.

The university's future is tied to the growth, prosperity and students of the Amarillo metropolitan area and that area is primarily 15 miles to the north.

There is no other four-year college competing in Amarillo, although Texas A&M and Texas Tech are itching to do it, and it seems unreasonable and more than a bit short-sighted to restrict West Texas State in its venture into Amarillo when that venture could mean the very life-blood of the institution. — C. W.

No Saturday school yet

We prefer to label it a frivolity of youth rather than a sign of the times.

Last week, in straw vote balloting for President of the United States, Canyon Junior High students came out overwhelmingly for President Ford.

But, a few youthful dirty tricks may have swung the outcome in Ford's favor.

Junior High Ford supporters, we understand, told their contemporaries before the balloting that a vote in favor of Jimmy Carter would mean a six-day school week.

"If Carter's elected," some were told, "he's gonna have us go to school on Saturdays."

Not unlike these youngsters, many adults expressed just such patently absurd fears prior to Tuesday's national balloting.

While we can assure junior high students that it was not a part of Carter's campaign or the Democratic platform to require six-day school attendance, we cannot so easily allay the fears of their elders.

Only Jimmy Carter can do that.

We wish him the best of luck. — C. W.

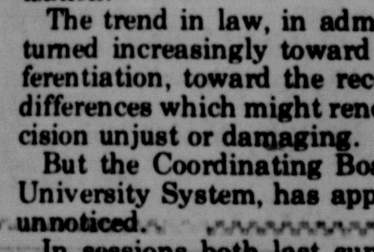

The kitchen sink

BY SUSAN WILSON

When Hubby and I first started dating I realized he was all I had ever dreamed of in a man.

Oh, I know that sounds mushy and a little too romantic, but I think most women will admit to looking for certain things in the men they date.

Some women want a tall man, some want an intelligent man, some look for strength, or tenderness, or, well, whatever.

I was looking for someone who didn't eat breakfast.

One morning, Hubby picked me up before breakfast to take me to college. We stopped by the student union building for a bite to eat. I had a sweet roll and some milk.

Hubby had a cigarette and a soft drink.

"Don't you eat breakfast?" I asked with hesitation.

"Nope," he replied.

"Not even coffee?" I asked cautiously. He shook his head negatively.

"I don't like coffee."

Bells rang. Lights flashed. Chills went up my spine.

It was one of the most romantic moments of my life. I had found the perfect man for me.

You see, I'm not a morning person. I can't hear, or see, or even think in the morning. And I'm not too cheerful either.

I'm all right after about an hour, but still I'm not at my best.

So breakfast was out of the question. Lunch, yes. Supper, great. But, breakfast — not on your flapjacks.

When I had my first baby, labor pains were nothing compared to the ache all over I got just thinking about having to fix pabulum every morning and poke it into a cooing baby.

And, of course, as she grew and we added two more children, I saw the cereal bowls stretch before me forever.

But, it still wasn't too bad. The kids accept my hostility, eat what is placed before them, then slip out to watch Sesame Street while Mother transforms into a human.

Then one morning about a month ago, Hubby announced "I think I'll have breakfast with the kids and you."

The shock alone woke me up and that morning, in a rare fit of early energy, I impressed Hubby with juice, scrambled eggs, sausage, and hash browns.

"This is great," he said, relishing every bite. "I think I'll start eating breakfast every day."

Too sleepy to realize I would have been far better off to serve cold mush and dishwater, but now too far into things to turn back, I stuttered and shook and grimaced.

"Hubby," I said, "breakfast is not always like this."

"That's okay," he smiled. "I'll just eat what you and the kids eat."

The next morning it was breakfast as usual. I shuffled into the kitchen, slammed the bowls on the table, placed the spoons in a pile and poured out the cereal.

"What's this?" Hubby asked obviously expecting something more grand.

"Breakfast," I muttered. "Eat it, shut up, and don't forget your milk money."

After the third day of cold cereal, Hubby began to hint not too subtly.

"I like eggs for breakfast," he said.

"Do you ever make biscuits?" he'd implore.

"You know some people eat bacon for breakfast," he asserted.

"Communists," I hissed.

Eventually, though, I gave in and we're having full-fledged breakfasts now.

I gave him an inch and he wanted a mile.

Just the other day Hubby asked with a startled look "Where's the coffee?"

"You don't like coffee," I yelled. "And besides we don't have a coffee pot."

"Look," he said as he handed me a large box.

"If this is what I think it is we're getting a divorce," I promised.

"On what grounds," he asked huffily.

"Coffee grounds!"

City desk

This game plan will be expensive

By CARROLL WILSON

Roll up your sleeves, pluck out your pocketbook and get ready to pay for what look to be potentially expensive mandatory alterations to the Randall County jail and jail program.

Earlier this year, Sheriff Cliff Longest got the word from the new Texas Jail Standards Commission that proposed rules and regulations might cause a good bit of costly revamping of the county's essentially one-story lock-up.

Now he's received another set of proposed rules and regulations which tell him he's going to have to begin providing recreation and rehabilitation programs for inmates.

An hour a day in the open air for recreation is called for in the proposals. A nice day room, perhaps fitted out with radio and television, is also suggested. Access to a library would be nice, say the rule-makers.

Certainly no one would disagree that jails should be clean, sanitary, free of vermin, and generally healthful places for the incarceration of criminals or those charged as criminals.

No one would argue either that those incarcerated in such facilities should have access to bathing areas, and be able to maintain a good state of personal hygiene.

All those things are virtually demanded by human decency, without regard to the goals of incarceration in a society.

In the past it has been a clear goal of county jails — and this discussion is limited to county facilities, not to include state penitentiaries and lock-ups — to rid the community of a violator of the laws. In essence, the protection of society has been one goal.

Another clear goal of county jails has been to punish the offender. That punishment comes through depriving him of certain liberties and rights, but a decent county jail generally draws the line on deprivation well above enforced hunger, unhealthy atmosphere and poor medical, dental and personal hygiene facilities. Those which do not have such a line should be required to comply with certain minimum standards.

But, it has never really been a stated or recognized goal or purpose of county jails to provide rehabilitation for inmates, many who are serving sentences of fewer than 30 days.

Sheriff Longest says many potential inmates, charged with crimes associated with alcoholism or drug addiction, are given the opportunity to serve their sentences involved in programs especially designed for rehabilitation efforts.

Others serve their time in jail.

By far the bulk of those remanded to the jail here spend only days behind bars. Deputy Merle Strickland predicts, using nine months' figures, the average inmate stay in jail will be 11.1 days during 1976.

But, for the others, those not given the opportunity to participate in special rehabilitative programs and those not able to gain release after only days, months in county jail must seem an eternity. Perhaps even for those who remain in jail only days, time appears to stretch to infinity.

The question becomes, then, when eyeing the possibility of providing recreational equipment, when the goal of depriving a man of some liberties and rights through incarceration gives way to torture.

We frankly can't answer that question.

But we do have some positive suggestions in regard to the commission's introduction of a new institutionalized goal for county jails — the goal of rehabilitation.

The new standards amount to a new community responsibility.

As such they are only the tip of an iceberg which is quietly working its way through the Texas criminal justice intelligentsia.

A close look at the iceberg reveals that those agencies of the state concerned with incarceration of youthful offenders, and with incarceration of adult offenders are more and more pushing the responsibility not only for incarceration but for rehabilitation on county governments.

One program already in force, we understand, will have the state pay counties a healthy stipend for each youth offender not sent to a Texas Youth Council facility. Unfortunately, the healthy stipend is not nearly enough to provide the kids of programs the TYC has historically provided. For certain functions, and rehabilitation of criminals has historically been one of them, Texans learned long ago that centralization was the key to economy and efficiency.

The trend to disperse to the hinterlands responsibility for rehabilitation of criminals, given the limited nature of funding resources available, would seem an imprudent move.

It likewise seems unreasonable to expect Texas counties to be able to realistically provide rehabilitation to little-motivated inmates who will serve a maximum of less than two years in county jails.

The effort, Sheriff Longest agrees, will be costly and, if recent studies citing recidivism rates even after rehabilitative efforts can be trusted, far from effective for either society or the individual incarcerated.

Our World

Pray for Carter

By ANN BROWN

America has entered a new era; whether it is for good or for bad remains to be seen. Whatever Jimmy Carter is — he is different.

In the heat of the Nixon-McGovern campaigns, Jeane Dixon predicted Nixon would win by an overwhelming majority, but that he would be the last Republican President ever elected.

Mrs. Dixon says she makes her predictions strictly on God's revelations. Be that as it may, she is right so far.

Art Linkletter spent many years dramatizing the fact that people are strange.

It was rare to find anyone who wanted to vote FOR Ford or Carter. Even the professional pollsters refused to predict the winner.

There was, however, a patriotic Christian statesman in the race on another ticket, and the disgruntled voters refused to even consider him.

The Republican power structure had to know Ronald Reagan was the only man who could defeat Jimmy Carter. (Even the man on the street knew it). Why did they refuse him the nomination?

For years the Republicans have blamed the ills of the nation on the Democratic Congress. With a Democratic Congress and executive, there will be no place to pass the buck. The Carter administration will hold the key to freedom or enslavement of America.

Carter's critics claimed he would agree to anything to get elected, but if he got in office, he would do as he pleased.

Carter said he favored anti-gun legislation, national health insurance, and closed-shop labor laws. If such laws are passed, America as we know it is gone.

The President-elect says he wants to follow God's directions.

All-powerful as He is, God does not impose His will on any man. Everyone is free to choose good or evil — heaven or hell.

If we lose the constitutional right to possess guns, and are forced to carry health insurance, and join a union to get a job, the majority of Americans will lose their most cherished liberties.

Let's hope Carter's critics are not right, and he will work for the good of America regardless of his campaign promises. Isn't it good for Americans to be free?

The people who settled America gave up friends, material possessions, and physical security for freedom. Has America's goal changed?

Freedom has been defined as the right to do as you please as long as you do not infringe on the rights of others.

Every law-abiding, provident, independent American will find his rights infringed upon if those three proposals become laws. It's time to tell your representatives your views on the subjects.

Regardless of the way we voted, Americans need to unite in prayer for the health, safety, and guidance of our President.

Mrs. Carter appears to be a beautiful, charming, gracious lady; and the Carter children seem nice. But however we feel about the Carters, we can pray blessings and protection upon our first family.

The Oval Office needs our empathy and concern regardless of the occupant. If we give it in right spirit, we can claim the promise in II Chron. 7:14.

So whether the new era is good or bad does not depend on the President alone, but every American can make a contribution.

Thru the looking glass

Hamburgers not equal

By LAURIE TELFAIR

You just can't go wrong ordering a good, old American hamburger, right? Wrong.

Ordering a hamburger is just about the biggest culinary risk you can take, unless you are sure of your territory.

I am happy to report that Panhandle hamburgers are good and proper sandwiches, containing bun, meat, lettuce, tomato, pickle, sometimes onion and either or both mayonnaise or mustard.

In fact, as a child, innocent in the ways of the world, I thought that all hamburgers were created equal. So it was with a sense of shock that I viewed, in Grand Rapids, Mich., my first burger of meat, pickle, catsup and bun. Catsup, of all things.

I refused to eat it and figured that anybody who would try to sell a burger like that would soon starve to death. And rightly so.

That shows how much I knew. A few years later a fast-food burger chain would make a mint selling burgers made that way.

It didn't take me long to figure out that in ordering a hamburger, one must be specific: "I want a hamburger with lettuce, tomato, pickle, mustard and mayonnaise, please."

And, I've run into some strange burgers. In Hattiesburg, Miss., for example, unless physically restrained, a hamburger chef will pour some chili junk on a perfectly good burger.

In North Carolina, you're likely to get slaw on your burger. In fact, in North Carolina, you're likely to get slaw and hush puppies no matter what you order. They just come with the meal.

That brings up barbecue. It is pretty safe to order barbecue anywhere you are, because there's just not much you can do to mess it up. Basically, you take some kind of meat and put some kind of spicy sauce on it.

But, it does differ a bit, depending on where you are. Most places I've eaten, barbecue is coarsely chopped pork in a tomato-vinegar sauce.

In eastern Virginia and North Carolina, barbecue is finely shredded pork in a vinegar-spice sauce, with slaw and hush puppies.

And in Texas and New Mexico, they don't seem to barbecue pigs at all. Barbecue is beef, sliced, chunked, chopped or whatever. I will say it's good, once you get used to it.

Hamburgers and barbecue are just kid stuff, anyway. If you want to live dangerously, order a seafood platter. In most locales more than 36 miles from the ocean, any resemblance to fish, either living or dead, is purely coincidental.

Meals-on-Wheels to meet

Members of the Meals-on-Wheels organization will meet on Thursday night, Nov. 11, at 7 p.m. at the First Presbyterian Church. At this meeting, four members will be elected to the Board of Directors. The nominating committee is made up of the four directors who have completed three years of service on the board.

This year they are Mrs. Fred Rathjen, Mrs. Herbert Friemel, Mrs. Jewell Hill, and Rev. Jim Haney.

Following the membership meeting, the next Board of Directors will meet for election of officers, coordination of programs, interviews, drivers and office staff, and conduct any other business as may be necessary.

Join our circle of friends.

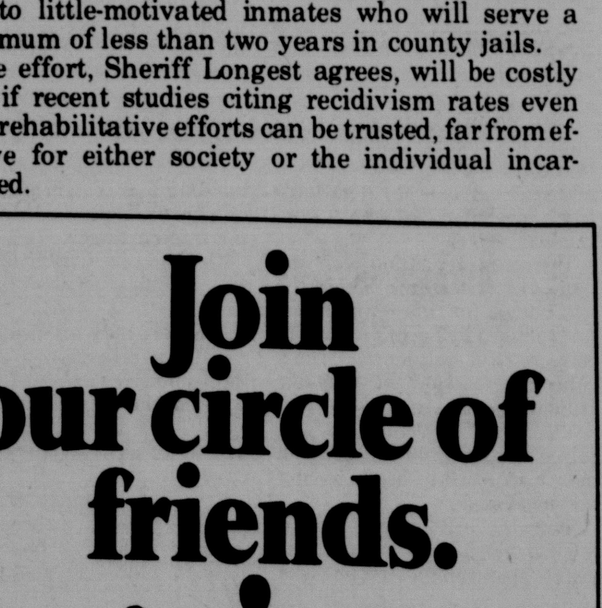

Why do we emphasize "circle of friends" while other banks emphasize their "full circle of service?" Because we're the bank that pays special attention to customers: all of them, in a great big way, no matter what service or services they use. The bank that thinks of customers as a circle of friends. And the nicest thing about our circle is that it's always open. There's always room for one more. How about you?

Complete BANKING SERVICE

WEST TEXAS STATE BANK CANYON, TEXAS

Complete BANKING SERVICE

Member Federal Deposit Insurance Corp.

Everybody's Bank in a great big way

Churchlife in Canyon

Walter Brunner and his sister, Ruth Yarbrough, enjoyed a reunion after 34 years. Mrs. Yarbrough, of Canyon, has searched for her brother for years, from whom she was separated in the early 1940s, but a chance meeting of a friend of a friend revealed her address to Brunner. He called and the visit from California to Canyon for a reunion soon followed.

In connection with the fall revival at First Baptist Church, several social activities are planned including a fellowship for the Adult III department at the Bob Caldwell home Sunday evening. The Married Young Adults will meet at the Jack Robertson's, 1202 Creekmere, Monday night and Adult II will have fellowship Tuesday night at Mrs. Ocoee Holt's home, 1819 4th Ave. Wednesday night the Adult I group will meet at the Crews Henry home, 2618 3rd Ave. for fellowship.

Other social activities to become acquainted with the evangelist team will include a gathering of youth and college students Sunday night in fellowship hall for ice cream sundaes. Monday night the college students will be having a sloppy joe hamburger supper beginning at 5:30 p.m. A hot dog night is planned for the children of grades 1-6 at 6 p.m. on Tuesday night.

Throughout the revival noon luncheons will be served at the church at 12 noon in fellowship hall with a cost of $1. The Wednesday luncheon will be a "bring a salad" luncheon event.

* * *

The First United Pentecostal Church will begin a revival today with Evangelist Terol Wilson and wife, Cathy. Services will be each evening this week except Saturday. Pastor Calvin Rashall invites the public to all of these services.

* * *

Special Fast and Testimony Meeting will be held Sunday Nov. 7, 1976 immediately following the regular Sunday School and Priesthood classes for the Church of Jesus Christ of Latter-Day Saints.

Relief Society Meeting is scheduled for Tuesday at 6:30 p.m. Nov. 9, for the ladies. This is the homemaking meeting and classes will be offered in cookie making and tree decorations. All the ladies are invited to come and bring a friend. Supper will be served at the meeting house.

* * *

St. Paul Lutheran Church will have Mission Festival services today with Walter Kallestad, Lutheran chaplain from Northwest Texas Hospital as the guest speaker.

Kallestad will speak for the morning worship at 11 a.m. and will discuss hospital chaplaincy at 1:30 p.m. Sunday School will be conducted at the regular time and a potluck lunch is planned for all church members at noon.

* * *

Max L. Brown, pastor of the First Baptist Church of Brownwood, will be the evangelist for a four-day revival starting today at the First Baptist Church in Canyon. Revival services today are at 11 a.m. and 7 p.m. Other services of the revival will be at 12 noon and 7 p.m. daily through Nov. 10 with luncheon being served with the noon service.

Special music for the revival will be under the direction of Douglas Duane Blakley, minister of music for the First Baptist Church of Brownwood. A number of his original compositions will be used for the musical services.

All residents are invited for the revival by the local pastor, Rev. Jim Hancock.

* * *

"The Gospel in Song" will be presented by the Golden Harmoniers for the worship hour this evening at Calvary Baptist Church. The program will begin at 7 p.m. with an invitation extended by the pastor, Jim Brown.

* * *

First Presbyterian Church of Canyon will be observing Stewardship Commitment Sunday in worship services today as members pledge their efforts in church service for 1977.

* * *

First United Methodist Church pastor, Rev. Bill Kent, began instruction for a confirmation class of youths last Sunday with eight students participating. The local church was selected as a pilot church to test the new confirmation literature and upon completion of the study, an evaluation will be submitted for consideration before adopting the final copy of the literature.

* * *

A student fellowship and dinner will begin at 5 p.m. this evening for university students under sponsorship of the United Campus Ministry. The meeting will be at the Episcopal Center and includes a film titled "Planting Things I Won't See Flower."

* * *

Koinonia group of the First Christian Church is planning a social for members Friday evening at 7 p.m. in the Fellowship Hall.

* * *

The T.E.L. Class of Calvary Baptist Church will have a Sunday School party at 6:30 p.m. on Nov. 12 in the home of Peggy Price.

* * *

Quarterly meeting for church school teachers of First Presbyterian Church will be held Thursday evening at 7 p.m. in the home of Mr. and Mrs. Jim Irwin.

* * *

"A Declaration of Faith" is the title for a preparation class for junior high school youth studying for membership in the First Presbyterian Church of Canyon. The group began study Nov. 6 and will be having various field trips, projects and films during the study.

* * *

A covered dish luncheon is planned for Tuesday for the Mission Action group of Calvary Baptist Church. The group's meeting will begin at 9:30 a.m. with lunch following.

* * *

"The Nail" will be the title of a film program to be held for the Junior High United Methodist Youth Fellowship this evening. The Senior High UMY will be led in a discussion entitled "I'm Somebody" by Phil Barnes. Youth meal will be served at 5:30 p.m.

* * *

As a community service the University Church of Christ is providing a Mother's Day Out service on Thursdays from 9:30 a.m. until 2:30 p.m. Coordinator for the project is Myra Kent and reservations and other information is available from the church office at 655-3952.

* * *

A dessert supper is planned for Thursday evening at St. Paul Lutheran Church. The program will begin at 7:30 p.m. and will feature Steve and Parma Sanderson, who are going soon to Africa to serve as translators.

* * *

Good eating

The chili supper coming up at Gene Howe Nov. 12 gets a plug from posters made by Dawn Brennan and Nicola Leach. The girls are both fifth graders.

Stop

Safety guards are now stationed in front of Rex Reeves and by the ball parks to direct street crossings. Sixth graders include (first row from left) Nick D'Uva, Randy R. Rogers, Dewayne O'Donald; (second row) Hubie G. Reiner, Timmy Burt; (third row) Hal Moreland, Jonathon Moritz, Roger Bass, Krista Carpenter and Lynda Brotherton. Their advisor is Donald Poe.

Canyon artist to exhibit

Oils, watercolors, drawings and sculpture by Mrs. Jim Brown of Amarillo will be exhibited in the West Texas State University Fine Arts Bldg. Lounge this week.

The West Texas State senior art major will open her exhibit with a reception from 2 to 5 p.m. today. Regular viewing hours will be from 3 to 6 p.m.

Of her senior display, Mrs. Brown says "The work that is being shown here is a series of works that I have completed throughout my years at WT. The unifying factor will be the warm colors."

Mrs. Brown adds that portraits will be part of her 25-piece collection.

She has also participated in the Student Art Show at the Amarillo Art Center, displaying color construction and plaster sculpture.

Mrs. Brown and her husband Jim reside at 1800 Wisdom, Amarillo. She is the daughter of Mr. and Mrs. Jerry Lyons of 5220 Brinkman, Amarillo.

DA and judge talk tough

Randall County's judge and prosecutors are getting tough on defendants who don't show up for trials.

That's the word last week from Dist. Atty. Randall Sherrod and County Judge Woody Pond.

They teamed up to forfeit $4700 in bonds for 14 defendants who failed to show up for trials recently in one fell swoop.

Their intention — to let attorneys, bonding companies and defendants know that a trial date is a date to be kept.

Asst. Dist. Atty. Dean Roper, who handled the forfeitures, said they resulted from a large number of defendants failing to appear at their trial date.

He said the county court has had a problem "of attorneys and defendants taking docket call too lightly and not appearing."

In past years, Roper and Pond said, the prompt appearance of defendants has not been a particular problem because of the relatively light county court case load.

That load has increased to the point, they said, that cases must be cleared rapidly.

Pond said the new policy will not be relaxed in the near future.

Farm meeting

Directors of the Randall County Farm Bureau will meet at 7:30 p.m. Thursday at the Farm Bureau Building in Canyon, according to Robert E. O'Donald, president.

Canyon youth hit by cycle

A 13-year-old Canyon boy was injured Friday when he was struck by a motorcycle on Second Avenue.

James Russell Yarbrough was taken by a neighbor to Palo Duro Hospital when the ambulance service failed to answer a call.

The boy was later transferred to Northwest Texas Hospital. He received in the accident a broken left ankle, possible head injuries, a lacerated hand and bruises, investigating police officer Sgt. Warner Talley said.

A spokesman for Metropolitan Ambulance Service said that their paging system apparently wasn't working when Talley called for the ambulance. Randy Lane said they were unsure if the paging system was broken or if the signal wasn't received because of the construction of the building they were in at the time.

The ambulance crew was at The Rookery, a leather shop on 23rd Street, when the accident happened about noon.

Canyon Police Chief Al Stewart said he planned to talk to the ambulance service management about the incident.

Yarbrough was walking with friends in the roadway, just before the accident, going west in the 1800 block of Second Avenue. He apparently didn't hear the approach behind him of a motorcycle ridden by Jimmy Green Rollins, 22, and ran across the road in front of the cycle, Talley said.

The cyclist swerved and skidded to try to miss the boy, he said.

School children were out of school Friday for a holiday.

Feuding bankers' case set for trial soon

A civil suit which pits the former president of a Randall County bank against the current bank management is scheduled to go to trial before a jury in 181st District Court this week.

District clerk's office personnel were, however, unsure whether the trial will be conducted as scheduled this week.

The case involves allegations and cross-allegations by Plaintiff Jack Huddleston and Defendants Roy Whittenburg and Western National Bank concerning the bank's management.

Huddleston originally filed suit in the district court as a minority stockholder but on behalf of all stockholders. Dist. Judge George Dowlen recently ruled, though, that the case should be styled with Huddleston as plaintiff and other stockholders and Whittenburg as defendants.

Whittenburg has also filed a cross-action, claiming he has been maliciously damaged by Huddleston who, through publicity of his allegations, hopes to coerce the bank into paying him substantially more than his stock is worth.

Huddleston claims he was forced to resign as bank president by Whittenburg and that Whittenburg has mis-managed the bank to his own personal gain and the gain of his immediate family.

Whittenburg claims Huddleston damaged the reputation of the bank by participating in an illicit affair with an employee of the bank, and also mis-managed the bank.

Both parties seek damages.

Vocation council

The Canyon school district Vocational Advisory Council will meet at noon Thursday at the junior high school.

Three council members, Wes Bourn, Steve Hines and Curtis Lehnick, are to issue a report on the possibility of Canyon High School offering a general agriculture mechanics course next year.

The new child care vocational program will also be explained.

Veteran's Day activities set

The annual Veteran's Day breakfast at the community center will be held Thursday, sponsored by the American Legion Lodge here.

Veterans, their families, friends and supporters are invited to the meal beginning at 7 p.m.

County offices will be closed for the holiday but city offices will be open.

The post office, which observed Veteran's Day two weeks ago on the official Monday holiday schedule, will be open Thursday.

Canyon banks will be closed.

Screwworms are reported

Three cases of screwworms in cattle have been reported in Randall County since Jan. 1, a report from the Screwworm Eradication Program indicates.

The approach of winter weather in the Panhandle area is expected to eliminate screwworm populations, the report said.

Screwworms are flesh-eating larvae of the screwworm fly. The state-wide U.S.D.A. eradication program spread sterile flies in the Randall County area earlier this year with the report of one case.

HELP WANTED
"How to Make $9 to $16 per hour while on vacation or on weekend."
$3 plus 50¢ postage and handling.
The Morgan Press
308 South Dixie
W. Palm Beach, FL 33401
©The Morgan Press, 1976

SERVICE On
Appliances — Whirlpool, Kenmore & Coldspot
Televisions — RCA, G.E. & Most Brands
15 years of Experience
RCA-Whirlpool Dealer
Lane's TV And Appliances
413-16th St. 655-9221

Dolle's Lawn & Garden Center
1003½-23rd St.
655-4071
For The Greatest Fire Ever...
PINON PINE FIREWOOD Delivered
REGISTER EACH WEEK FOR OUR PLANT GIVE-AWAY
DO NOT HAVE TO BE PRESENT TO WIN

See The Amarillo Wrangler Hockey
2 Games For The Price Of 1
Nov. 12th and 13th
Present This Coupon At The Box Office-Amarillo Civic Center

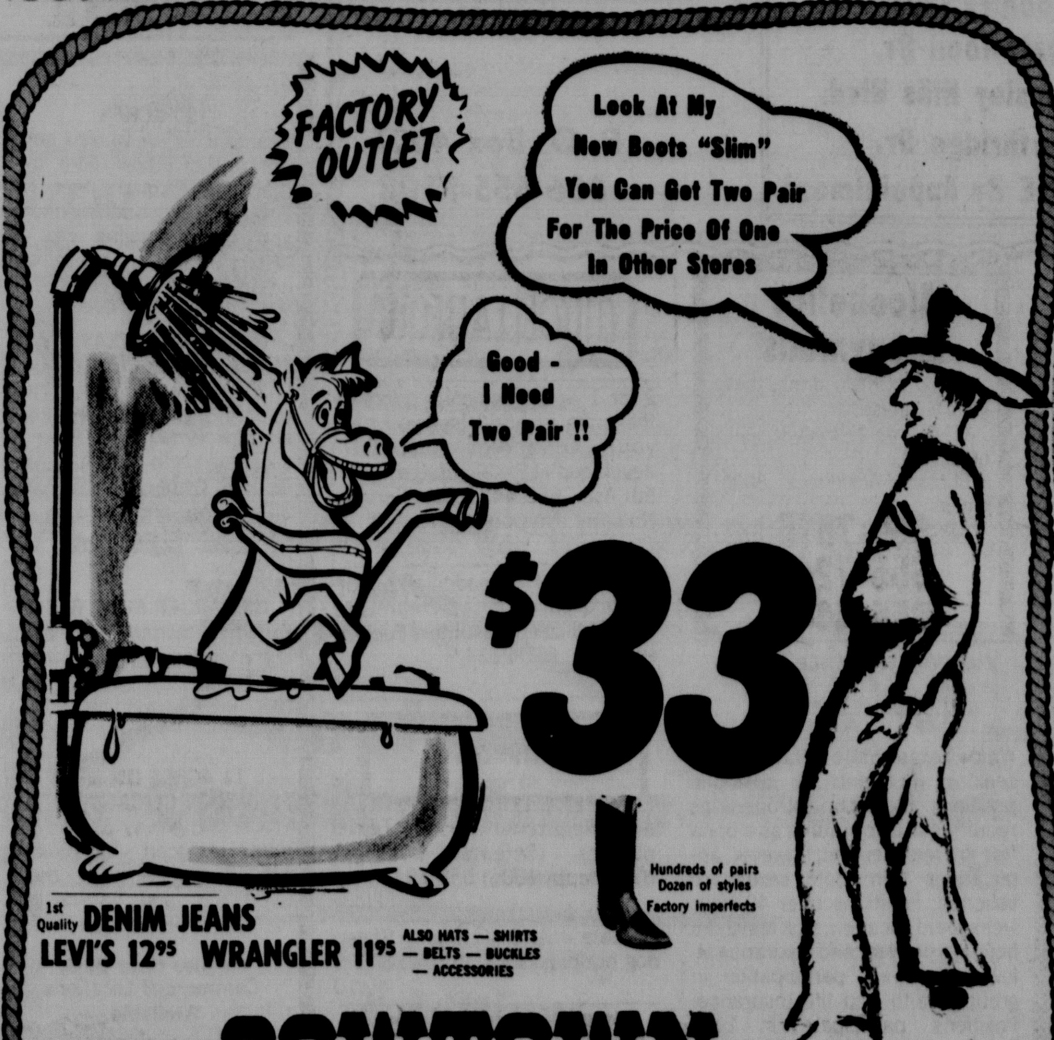

1st Quality DENIM JEANS
LEVI'S 12.95 WRANGLER 11.95
ALSO HATS — SHIRTS — BELTS — BUCKLES — ACCESSORIES
COWTOWN BOOTS
1211-23rd St. 655-3391

The Home of Friendly Service
Bethel Jewelers
655-7881 No. 2 Buffalo Plaza
Lay-Away Your
Rings Diamonds Jewelry Watches Charms Necklaces Earrings

PLACE A CLASSIFIED AD QUICKLY...EASILY...JUST PHONE 655-7121

Deadline Wednesday 10:00 A. M. Dealine Saturday 10:00 A. M.

Larry M. Hooper Agency

1600 4th Ave.
Office — 655-7184
Home — 655-7488

Real Estate — Insurance — Loans

SPECIAL
Pioneer Estates. Beautiful 2 year old home built by H. Root. Nearly 2,000 sq. ft. of living area. Impeccably maintained. 3 bedrooms, living room, family room with fireplace. All custom drapes, storm windows, covered patio, fenced yard, 2 car garage. A value seldom found at $45,000.00. Maximum financing available. Shown only by appointment.

• • •

NEEDS ATTENTION
3 BR near elementary school. Needs paint inside and out and a little carpet. Has 1½ Baths, 2 car Garage and a fenced back yard. An overall good value at $26,000.00.

Quick Cash For Your Equity We Buy Equities Large And Small

We Have Many Fine New Homes Available In All Parts Of The City. We Represent Bob Fenley, H. Root Co., Jim Garrett and Garco Builders.

• • •

We Are Members Of The Amarillo Board Of Realtors and Multiple Listing.

• • •

Let Us Arrange The Permanent Financing Of Your New Home. We Have Excellent Loan Connections.

REAL ESTATE

For Sale: 14 x 75 Castle, 3 bedrooms, 2 baths, extras, Equity and assume loan. By appointment only. 655-9937.
tfc32

For Sale — 1 bedroom frame house. 50 x 150 foot lot. Umbarger. Call 352-7401 after 5:00 p.m.
2tc10

YOUR DREAM COME TRUE
Beautiful quality custom built home south of Canyon. Excellent floor plan, 4 bdrm., 2¾ baths, sunken formal living and dining, den, woodburner, basement, game room, bedroom and full bath. Beautiful back porch over-looking landscaped grounds, double garage, portico entry. 3 acres.

1612 S. Washington 374-5311
BELLA DUNN Realtors

For Sale by Owner: 3 bedroom, single garage, older home, newly remodeled. 10% down and owner will carry. 655-2408.
tfc10

For Sale: Moving — 3 bedroom brick, 1¾ baths, fully carpeted and draped, beautiful yard, fenced backyard, 2329 14th Avenue. 655-2238.
tfc32

Going somewhere? Or been? The Canyon News wants to know about it — and so do its readers.

ASARCO — IBP — LEVI TSTI **Convenience.** Newly redecorated 3 bedroom brick with den, separate living room, 2 full baths, built-in range and oven, nicely carpeted. Back yard overlooks countryside. Selling at FHA appraisal $20,150 minimum to nothing down to credit qualified.
Christy Associates Realty 355-9996.
2tc32

AUTOMOTIVE

For Sale: 1973 Ford Econoline 200 Cargo window van, V-8 automatic, power steering — $2,795 — 499-2244.
2tc10

'74 Catalina 400, 2 dr., new paint and steel radials, tan with brown vinyl top. Good condition. Company car disposal, first $2,800 gets it. 372-7642 or 655-9166 evenings.
2tc10

MOBILE HOMES

Reduced to Sell — Two bedroom mobile home, 14 x 72, 2 baths, with appliances, set on permanent foundation, corner lot, garage, well, fenced, much more. 500 7th Ave. 655-7565.
tfc31

For Sale or Rent: 2 bedroom furnished mobile home. Call 353-3264
2tc32

1972 3 bedroom Mobile Home for sale. Located in Umbarger. Call 377-6190 in Dalhart.
4tc32

Rockin R Self Storage
353-9751

FOR SALE

For Sale: 2 twin beds including box springs and mattresses. And floor furnace used one year. 655-2905.
2tc32

Complete drum set for sale. Make offer. 2629 13th Ave. 655-9695.
4tc8

For Sale: Set of Keystone Mags. Call 655-3581 after 5.
2tc10

For Sale: Maytag gas stove $35. Frigidaire refrigerator $50. 355-2175.
1tc10

For Sale: Almost new Ethan Allen Couch, 9 ft. gold velvet. Contemporary style. Original value $900.00. Priced to sell at $250.00. 655-4019, 2911 Mable Dr.
tfc31

Fuel storage tanks for sale. Consumers Fuel Association. 655-2134.
tfc50

For Sale — Hide-a-bed sofa, Early American; One recliner rocker; two maple end tables; one spinning wheel floor lamp. 655-3635.
tfc9

For Sale: Crushed rock for driveway. Call 499-2751.
tfc26

All kinds of yard and garden supplies. Consumers Fuel Association. 655-2134.

LUXURY DUPLEX
3 bedrooms, 2 baths, double garage, dishwasher, garbage disposal, gold shag carpet; all these features on both sides. Let one side be your investment and the other your home.

DO YOU WANT TO SELL YOUR PROPERTY?
We have more buyers than sellers and need listings under $25,000.00. We can save you time and work. We try harder to make things easier for our clients. You have access to the services of the Multiple Listing Service of the Amarillo Board of Realtors through our office. Call any of us for professional service if our office is closed.

WEEKEND RETREAT
Large Scenic Lot. 190 ft. well with submersible pump and tank in good building. Terms. $7,500.00.

FARMS FOR SALE
16.69 acres on Osage. Excellent land.

430 acres, good corn land. Irrigation wells and good house.

11 acres on Hereford Highway.

1 section fine farm land. Made good crops this year, three irrigation wells.

345 acres, farm and grass land. On paving.

626 acres farm land.

carefree REALTORS
OFFICE 655-7781 **3rd Ave. & 15th St.**
"Real Estate Market Center"

Jolene Gartrell 499-2431
Alma Perkins 655-3822
Lloyd Wood 355-1409
Cortez Dowlen 488-3433
Genevieve Henderson 655-9207
Clyde Henry 655-2271
Johnny Henry 655-3862
Jerry Williams 655-3716
Ben Williams 655-3537

IN CANYON ITS
WESTGATE
CONTROLLED SUB-DIVISION

HOMES NOW OPEN FOR INSPECTION, OTHERS SOON TO BE COMPLETED. YOU CAN CHOOSE YOUR OWN COLOR SCHEME NOW

QUIET RELAXED LIVING

Facts:
Three Bedrooms — Full Brick
1 ¾ & Two Baths — Yards Landscaped & Seeded
Fabulous Kitchens — Woodburning Fireplaces
High-Low Shag Carpet — Rear Entry Garage
Central Heat — Refrigerated Air — Paved Alley
Top of the Line Roper Appliances — 6 Ft. Cedar Fence
95% Financing Available

PLANS NEVER BUILT IN THIS AREA

Homes by Builders Who Still Care About Quality!!
Each Home Individually Designed

4 BLKS. WEST OF CANYON HIGH SCHOOL

Homes With Family Living In Mind!

HOMES OPEN DAILY TILL DARK

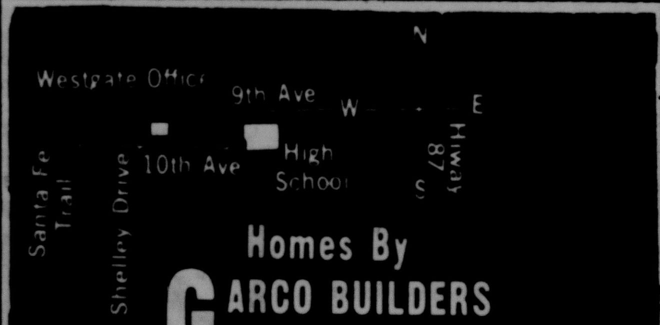

Homes By
GARCO BUILDERS
GARRETT HOMES
313 West 10th Ave. 655-4426

GARAGE SALES

Garage Sale: 605 10th Avenue, two family — 9 a.m. to 4 p.m.
1tc10

3 family garage sale — 2403 15th Ave. Thursday, November 11th. 9 to 6. Furniture, toys, baby items and clothes.
2tc32

Kandy Kane Preschool
1717 6th Ave.
655-9821
655-9954 (Home)
Drop-ins Welcome
Licensed Child Care
Home Owned
20 Years Experience

HOMES FOR RENT

For Rent: 3 bedroom, 2 bath home in Country with 5 acres, corrals, and barns. 655-4047.
tfc32

For Rent: Unfurnished 3 bedroom house, single garage, fenced back yard. 655-4049.
1tc10

For Rent: Partly furnished two bedroom house. Inquire at 1908 4th Ave.
tfc31

JEWELRY AND WATCH REPAIR
Expert, dependable jewelry and watch repair all makes by experienced watchmaker.
Bethel Jewelers
Plaza Two
Buffalo Plaza Shopping Center
Hours: 10 to 5:30
ALL WORK GUARANTEED

APARTMENTS (FURNISHED)

Paradise Apartment — 2710 8th Ave. Apt. A. Furnished one bedroom apartment for rent. Call 655-7568.
tfc10

Su Roca Apartment: One and two bedroom furnished apartments. 383-9700; 376-8721.
tfc31

You can sell most anything with a SEEK ad. Call 655-7121.

BUSINESS PROPERTY

Kerr McGee Service Station. For Lease, 23rd and 13th Avenue in Canyon. Contact Hank Spielmann (405) 631-1541 or (806) 655-8919.
2tc32

the Davis Agency
Real Estate Insurance Loans
1619 4th Ave. 655-2553

• • •

1001 SHELLEY DRIVE
Another new 3 BR home by Builder Bob Fenley. Corner Lot — $30,400.00.

• • •

1003 HOLLY
3 BR, 2 Bath, All Brick, Double Garage. The first and best house built on this street. $29,500.00.

• • •

910 5TH AVE.
Large older 2-Story Rock Home. 1909 sq. ft., 4 BR, 2 Baths. $30,000.00.

• • •

I can sell all the Garco Builders & Jim Garrett homes on Shelley Drive. Call me if you are interested.

SALES
Emily Landrum—655-4457

FAST SALES GUARANTEED. WE WILL BUY YOUR EQUITY LARGE OR SMALL.

WANTED TO RENT

Wanted To Rent: Small retail store in Canyon. 655-7292.
2tp32

You can sell most anything with a SEEK ad. Call 655-7121.

WHAT'S A MOTHER TO DO?
If you're the mother of a fatherless boy, Big Brothers of Canyon can help you.
Call Ron Cowart at 655-7851 or Dick Jackson at 656-3954

Leave the PLUMBING WORK to us

Lowry Plumbing
SALES SERVICE REPAIR
All Your Plumbing Needs
1609 4th Ave. 655-7212

WANTED: Mother's Helper — gas allowance, NONSMOKER — must drive. 355-8067 after 5 p.m.
2tc32

Lady with Real Estate License — part-time. Apply in person. 1509 4th St.
2tc10

Wanted—Paper route boys. Good routes open. 655-2220.
tfc39

M & M Painting Co.
Where quality outweighs speed
New Work 60¢—Taping 21¢
Free Estimates for repainting and wall papering
655-4187

Young man to stay in the office part-time. Apply in person. 1509 4th St.
2tc10

SITUATIONS WANTED

Wanted: Lady seeks live-in work. Experience with invalids. References furnished. 655-4523.
2tp10

Yardwork: Troy-Bilt rototilling; clean alleys; plant, prune, or remove shrubs and trees; light hauling; mowing; edging; etc. Albert and Nadine Gabehart. 655-3014.
tfc20

Expert Carpet Installation and Repairs. 655-7981.
8tp10

Experienced carpenter and painter. Will do home remodeling and repairs. Have references in Canyon. 655-9288, after 5 call 372-2174.
8tc30

15 MINUTES FROM AMARILLO
CANYON CREEK APTS.
in beautiful Hunsley Hills
Rent from $165, Utilities included

- Furnished or Unfurnished
- 1 - 1½ - 2 Baths
- 1 - 2 - Bedrooms
- Drapes
- Carpeted
- All Electric Kitchen with Dishwasher and Disposal
- Swimming Pool
- Laundry Facilities
- Lovely Landscaping

CHILDREN WELCOME
Resident Manager Take Hereford Exit to blinking light, turn North **655-9611**

Wanted: Cleaning lady for 1 day a week. 655-9600 or 355-6851.
2tc10

Help Wanted: 8 to 3 five days. Apply at Ken's Burger. 655-4462.
2tc10

Wanted: Full time branding crew help. 655-7584.
2tc10

Wanted: Feed truck drivers. Will train. Opportunity and fringe benefits. Also need night watchman. Contact Lone Star Feed Yard, Happy, Texas. 558-5411 or 655-3541.
2tc10

Buy, sell or trade with Canyon News SEEK ads.

Cement Contractor: Storm cellars and flat work. Monte Chandler, 655-7308.
tfc37

Expert Carpet Installation and Repairs. 655-7981.
9tp5

Windmill and domestic pumps. **Sales** and **Service**. M. A. Hollabaugh, 499-2071.
tfc1

M.G. Contractors, Painting — Roofing — Fencing. Free estimates. 655-4795.
tfc14

Building and remodeling of all types. Call 655-7552 or 655-9124.
tfc3

Found black Labrador puppy in Hunsley Hills area. Call 655-2453.
2tc10

Found — Black with white, slick haired, long-tailed 12-week-old puppy. 655-2498 or 352-1820.
1tp10

Lost small Apricot poodle, near 3rd Ave. — 11th Street. 352-1281.
1tp10

THE Lexington APTS.
and MOTOR INNS
"A DAY OR A LIFETIME"
Hwy. 60 & 87 655-9641
Canyon, Texas
NO REQUIRED LEASE
Daily-Weekly-Monthly Rates
1 Bedrooms & Efficiencies
All Bills Paid, Laundries, Heated Pool, Ample Parking
Near WTSU and Palo Duro Canyon
OTHER LOCATIONS
Grand Prairie, Arlington, Denison, Paris, Lubbock, Austin, San Angelo, Irving, Midland, Amarillo, Del Rio, Pampa, Plainview, Greenville, Hurst and Euless.
(GROWING WITH GREAT SOUTHWEST)

CARD OF THANKS

There are not words to express our sincere thanks for all the prayers, flowers, visits, food, cards, memorials, expressions of sympathy and words of comfort during the passing of our loved one. May God share his richest blessings upon you.
Jerry Renner
J.C., Fern,
& Jimmy Newton
1tc10

Service All Makes & Models

- General Motor Repair
- Transmissions
- Front End Alignment
- Wheel Balancing
- State Inspection
- Air Conditioning
- Brakes
- Electrical

Your Local AC-Delco Dealer
Imperial Chevrolet Co.
S.W. Corner Sq.
655-2171

We want to say Thanks to all our friends in Canyon for all the kindness shown during Charles' recent surgery. Your thoughtfulness will always be appreciated and remembered. A special thanks to the First Baptist Church and Rev. Jim Hancock.
Charles & Inabelle Kennedy
1tc10

Johnstons Trustworthy Hardware
(Formerly Western Auto)
Zenith & Westinghouse Dealers

Homes For Everyone

Luxury With Distinction: Over 2000 Squ Ft.
Imagination With Quality: 1500-2000 Sq. Ft.
Versatility In Country Estates: 2-3 Acres
Economy - Most Unique Purchase Plans: 1200-1500 Sq. Ft.
Golf-Swimming- Tennis-Equestrian Facilities

HH
"When We Talk Homes - EVERYONE Listens"

OPEN HOUSE SUNDAY
1:00 - 5:00 p.m.
69 Country Club
81 Jyntewood Dr.
67 Hunsley Hills Blvd.
63 Northridge Dr.
See ANYTIME By Appointment

P.-O. Box 4001
806-655-7108

Partly furnished apartment, $135 monthly. 907 - 24th St. 655-2408.
tfc9

For Rent: One bedroom furnished apartment. 655-4496.
2tp32

MOBILE HOMES FOR RENT

Two bedroom Mobile Home, Pioneer Village Park. $110 monthly, water paid. $50 deposit. Ideal for one or two. 376-7386.
tfc32

For Rent: 2 bedroom and 1½ bath Mobile Home. Couple only. No pets. 352-7301 or 655-2388.
2tc32

FOR RENT

Rototiller for rent. Johnston's Trustworthy Hardware.
10tc

Offices for rent. Lindsey Land & Cattle Co. 1400 - 4th Avenue. 655-7551.
tfc25

HELP WANTED

Wanted: Paper boy for Canyon News route between 8th and 17th Street and 2nd and 7th Avenue. Phone 655-7121.
tfc32

★ FARMERS ★ RANCHERS
SEVEN DAYS A WEEK DEAD STOCK REMOVAL
PLEASE CALL AS SOON AS POSSIBLE
AMARILLO CANNING CO.
CANYON 655-3592 AMARILLO 335-2371
YOUR LOCAL USED COW DEALER

Alcoholics Anonymous
If you want to drink, that's your business.
If you want to quit, that's ours.
Contact Alcoholics Anonymous
655-7516
655-7248
655-4443

Help Wanted -Miscellaneous

Custodial Openings

West Texas State University is seeking applicants for custodial positions. Most current openings require male applicants as a bona fide job requirement; however, applications from both sexes are solicited. Positions offer 40 hour week, paid vacation, sick leave, 15 holidays per year and insurance allowance toward participation in group health and life insurance. Positions participate in both Teacher Retirement and Social Security. Apply to Personnel Services in Administration Building from 9 a.m. to noon or 1 p.m. to 4 p.m., Monday through Friday before interview at Physical Plant Offices. West Texas State University is an Equal Employment Opportunity Employer.
2tc10

MISCELLANEOUS

2 for 1 — Get two color prints for the price of one when you have your Kodacolor Roll Film developed at Britain Studio, 1400-5th Ave., 655-4433. Fast Service, No Limit, No Coupon Needed.
tfc22

Free use of spreader with purchase of our crabgrass control and yard fertilizer. Consumers Fuel Association, 655-2134.
tfc33

ANIMALS

AKC Registered Boston Terrier puppies. (Screwtail bulldogs). $75. Happy (806) 558-5931.
2tc32

For Sale — AKC old English Sheep dog puppies. $90. 352-7223.
4tc10

LOST & FOUND

Lost long-haired dachshund, black and brown, vicinity of 1316 7th Ave. 655-2216.
2tp32

Buy, sell or trade with Canyon News SEEK ads.

20 ACRES
Beautiful 3 bedroom home with lots of elbow room, total over 2,600 square feet. Full size arena with bucking chutes and roping-dogging set up. Also good barn and well. Located on pavement.

106 NEAR WEST TEXAS STATE
16 One Bedroom Apartments only 2 blocks from W.T. campus. All furnished with almost all new furniture. Almost no vacancies and a good steady income. Owner will carry after 20% down and assume 7% loan. Shown by appointment only.

UMBARGER SHOP BLDG.
Excellent modern steel building on 1 acre on Hwy. 60 with good traffic exposure. Good machine and welding shop location.

11 ACRES ON WEST EDGE OF CANYON
Fronting Highway 60 and railroad. Has good shop building with large overhead doors. Good well and natural gas. Ideal for small or large factory.

We Also Have Other Commercial Locations Available
CHAPARRAL REAL ESTATE
1511-4th Ave.
655-7181
Keith Bright — 488-3694
Charles Brasher — 655-4538

(See CLASSIFIEDS, page 5)

655-
7121

(Continued from page 4)

LEGAL NOTICE

NOTICE OF
PUBLIC MEETING
TO WHOM
IT MAY CONCERN:

Mrs. Gerry S. Fite, 1404 Hillcrest Drive (E 60' of Lot 3, W 35' of Lot 4) Block 6, Hidden Valley Addition, has made application to the Planning and Zoning Commission of the City of Canyon, for a Special-Use Permit to allow the operation of a Group Day Home for up to 12 children, in a Single Family Zone (SF-1).

The Planning and Zoning Commission will consider this application at its regular meeting place, the City Commission Chambers, Civic Complex, City of Canyon, on Thursday, November 11, 1976, 7:00 p.m.

Kevin P. Evans
City Clerk
2tc9

TEXAS REFINERY CORP. offers PLENTY OF MONEY plus cash bonuses, fringe benefits to mature individual in Canyon area. Regardless of experience, airmail A.N. Pate, Pres., Texas Refinery Corp., Box 711, Fort Worth, Texas 76101.

Airman goes to Caswell

Airman Curtis L. Smith, whose former guardians are Mr. and Mrs. W. A. Patke of Rt. 1, Canyon, has been assigned to Carswell AFB, Tex., for training and duty in the U. S. Air Force communications field.

The airman, who recently completed basic training at Lackland AFB, Tex., studied the Air Force mission, organization and customs and received special instruction in human relations.

Airman Smith is a 1973 graduate of Canyon High School.

TRY OUR Daily Luncheon Specials
11 a.m. - 2 p.m.
$1.95
EXAMPLE: THIS WEEK
MONDAY*
Bar-B-Que Chicken
Brown Beans
TUESDAY*
Swedish Meat Balls
Noodles
WEDNESDAY
Salad Smorgasbord
Fresh Fruits, Vegetables
And Meat Salads
THURSDAY*
Salisbury Steak
Mushroom Gravy
FRIDAY*
Broiled Turbot
Almond Butter
*All Hot Entree's Include Salad, Vegetables, Roll & Butter
EXTRA!
CHARBROILED STEAK $2.50
Served on Buttered Toast, with Fries or Cream Potatoes. Salad Too!
The Yum Yum Tree
Next to Gibson's

State may put clamps on athletic salaries

The practice of paying the bulk of athletic department salaries from funds allocated for instructional faculty at West Texas State University and other state colleges could be jeopardized next spring in the Texas legislature.

A restrictive legislative policy on the issue could add as much as $137,000 to the deficit projected for the university's athletic program.

That amount is currently taken from faculty salary funds to pay nine months in salaries to WTSU football and basketball coaches. Three months' salaries are paid for athletic department funds, which are not allocated by the state.

WTSU Financial Vice President Hermas Miller, WT Asst. to the Pres. for Athletics Jack Bullock and State Sen. Max Sherman said last week the practice could be called into question during the next session as legislators take a close look at expenditures for higher education.

Miller and Bullock each said they have heard through Austin sources that the legislature is likely to examine critically the expenditure of state funds for athletic program salaries.

Sherman said he anticipates the governor's staff and legislators will also analyze such items closely.

"That could very well come up," he said.

In its budget request for the upcoming biennium, the university has asked for funds to pay salaries of nine persons listed as instructors, each of whom are listed as teaching only one credit hour of instruction.

Those nine, Miller said, are coaches.

Because the nine are listed as instructors in the budget proposal, they are excluded from a rider to the 1975 appropriations bill which stipulated that no state funds could be expended to any full-time, undergraduate teaching faculty member with the rank of assistant professor or above who does not teach at least a nine-hour course load or its academic equivalent each term.

Bullock said he believes it is likely the legislature will make a move to limit faculty expenditures to purely instructional purposes possibly not in the next session of the legislature but in the session which begins in 1979.

If that happens, he said, the current athletic budget deficit would be doubled.

Last year, athletic enthusiasts raised more than $130,000 to compensate for an income-expenditure deficit in the department's budget.

A similar amount will be raised from private sources in a drive set to begin in December.

Bullock said the drive will have to raise at least $125,000 and that would mean no increase in funding for women's athletics.

Because football gate receipts are running about $15,000 behind last year, he said, the deficit could be even higher.

Sherman said the governor has sworn a tough policy on financing of higher education. And legislators are expected to follow the gubernatorial example.

Sherman said he believes it has been the legislature's intent for salaries to be paid from state funds for instruction purposes only.

"I do think we should be sure these monies are used for instruction," he said.

In the instructional budget for the current academic year, Athletic Director Gene Mayfield is scheduled to take $23,670 of his salary from the physical education department's resources. Head Basketball Coach Ron Ekker will draw $18,900 from the instructional budget. The other coaches will also draw nine months of their salaries from the funds.

Make it fast

Citizens will be restricted on how long and when they may talk during Canyon School Board meetings under a policy adopted last week by the board.

The policy, one of a whole handful okayed in a policy update move, replaces what essentially had been no policy for citizens who desired to speak to the board.

Under the old policy, only alluded to on formal agendas, citizens could speak under an agenda item labelled "individuals desiring an audience with the board." But, as a practical matter, individuals were also allowed to speak during board discussion on any topic.

The new more restrictive policy requires that a citizen desiring either board audience or action "shall make written request to the Superintendent of Schools at least five days prior to the meeting."

Before an item may be acted upon by the board, the policy notes, it must appear on the board agenda.

The policy says that a citizen may address the board without making a written request but no board action may be taken on the matter.

"Visitors may interact with the board *only* during the part of the meeting designated for 'Recognition of Visitors,' and the President of the board shall allot each visitor not more than five minutes unless that time is increased or decreased by a majority of the board."

Board members have for several weeks reviewed a new policy handbook worked up by a state association at board request.

No other board in Canyon has a policy restricting audience participation to five minutes during a specifically allotted time period in meetings.

Zoning board to meet on daycare request

The Canyon planning and zoning board will meet Nov. 11 to consider a request to expand a day-care center in a residential neighborhood.

The board will rule on a request by Mrs. Marvin Fite of 1404 Hillcrest to increase the number of children she keeps in her home.

The move to increase the limits of the special use permit must meet the same requirements of the original request, city manager Glen Metcalf said. There must be a public hearing and property owners in a 200-foot circle must be notified.

The board may also discuss rezoning parts of the western portion of town for two-family dwellings, Metcalf said. There is a need for more duplexes in Canyon, he said.

The planning and zoning meeting will begin Thursday at 7 p.m. in the commissioners' room in the city complex.

Hill writes for journal

An article by Mrs. Mary Hill, assistant professor of health, physical education and recreation at West Texas State University, has been published.

"A Dream Becomes a Reality," was published in the fall issue of the journal for the Texas Association for Health, Physical Education and Recreation.

The article concerns an outdoor resident program conducted last year for the fifth grade students of Lamar Elementary School in Amarillo.

Mrs. Hill has served as a consultant for outdoor recreation for the Amarillo Public Schools.

Trash. . .

(Continued from Page 1)

ing the container doors. Metcalf also said that grass clippings and cut up tree limbs can go in the containers.

The containers will have doors that are easily operated by a child old enough to take out the trash or by the elderly, he said.

The entire top of the container will open for deposit of bulky objects and there will be two doors in the top for deposit of smaller loads.

Metcalf expects to buy both truck and containers this year, the first year of the program. In the second year, the city will purchase only containers, hopefully buying several hundred. In the third year, the city will again buy both truck and containers to put the second truck in operation.

In the fourth year, the city will almost complete containerization with the purchase of containers only and in the fifth year, the original truck will be replaced and more containers will be purchased.

Victim. . .

(Continued from Page 1)

missed," the statement says.

During an examining trial prior to indictment of Stevens, Johnson told Justice of the Peace W. A. "Bill" Wilson last spring that he had gone to the Buffalo Motel jsut before midnight on Christmas Day of 1975 to seek the return of a necklace borrowed by a girl friend.

Not finding the girl there, he said, he visited other friends and also telephoned Stevens to learn of her whereabouts.

Johnson said he returned to the motel to again inquire about the girl and found Stevens. Johnson said Stevens shot him at close range with a pistol.

Also in conjunction with the incident, Johnson has filed a civil lawsuit against Stevens seeking nearly $200,000 in damages.

In that suit, which is filed in 181st District Court, Johnson alleges that Stevens shot him, causing him physical pain and mental anguish to his damage in the sum of $125,000. The suit seeks $5000 for loss of work pay and $12,000 for doctor and hospital bills. Exemplary damages of $50,000 are also asked.

Stevens has denied the allegations in his answer to the suit.

Officials. . .

(Continued from Page 1)

Faculty Council. He told council members two weeks ago he would not oppose an evaluation system which would allow faculty members not directly under an administrative officer to evaluate the job performance of that administrative officer.

Malzahn had no comment on whether the administrators were concerned about a conflict between that statement to the council and the wording of the committee's guidelines.

One administrator, who asked not to be named, said Watkins is caught in the middle of two forces, one from the faculty demand that administrative officers be subject to evaluations from all or most of the faculty, and one from the officers themselves who feel only those faculty members directly involved in their administrative areas should provide evaluations.

Malzahn affirmed though, that he backs faculty evaluation of administration.

"The academic deans and I unanimously support a formal evaluation of administrators," he said.

The concept of faculty evaluation of administrators was brought up last spring during faculty council sessions, and a recommendation for such a procedure went to Watkins prior to the close of the spring term.

Faculty members are currently evaluated by students in their classes and the evaluations are used by a joint faculty-administrative committee to determine merit for promotions and pay raises.

Catch 22

New rules again on jail standards

Just when Randall County Sheriff Cliff Longest thought he had the range on rules promulgated by a newly created state jail standards commission, the commission has coughed up another long series of regulations.

And these, like the ones which have come before, could well cost local taxpayers money, if the rules ever go into effect, that is.

It's been well over a year since the new commission began running proposals up the state flagpole only to receive general criticism from many sheriffs around the state who find their predicament much like Longest's.

New proposed rules, published last week in the Texas Register, concer the care and treatment of inmates in county jails. Earlier rules, which are not yet in full force, referred primarily to jail construction and adequacy of facilities now in existence.

Longest has said it is likely the county will have to apply for a variance if the earlier rules on facilities are adopted and implemented.

Deputy Merle Strickland, who supervises the jail under Longest, said Monday the new proposals for inmate care will have little impact except in two key areas.

Both areas could prove not only troublesome in Randall County's jail, but also relatively costly, Strickland said, since the county is not now providing either service.

One service required by the proposals provides for inmate education and rehabilitation programs.

The other provides for recreation and exercise for inmates in county facilities.

Strickland said it is likely he and the sheriff will travel to Lubbock on Nov. 22 to attend a public hearing on the proposals.

Proposed rules concerning education and rehabilitation programs provides that each county detention facility shall have and implement a plan approved by the jail standards commission for inmate rehabilitation and education, "which plan shall make maximum feasible use of the resources available in and to the community in which the detention facility is located."

The proposal says that such plan "may include programs for voluntary participation by inmates such as the following:

"Testing and counseling in connection with alcohol or other drug abuse problems; vocational rehabilitation; academic and vocational aptitudes and goals; job placement; family problems; and personal psychological or psychiatric problems.

"Participating in an academic, library, reading, counseling, therapy, and/or training program."

The proposals concerning recreation and exercise require that each inmate "shall be allowed one hour of physical exercise or recreation at least three days a week, outdoors if weather and facilities permit."

Where feasible, the rules say, a day room should be provided for reading, writing or other indoor activities. Suggested recreational activities for inmates include arts, crafts, cards, dominoes, checkers, chess and use of a television and radio.

A portion of another rule could give the Randall County taxpayer financial problems, Strickland said. It would require that prisoners be fed in day rooms rather than in their individual cells.

Currently, Strickland said, the county provides no recreational or exercise opportunities for inmates and does not provide a day room for recreation or meal consumption.

Faculty. . .

(Continued from Page 1)

judge that many, if not most, of the faculty-at-large feel that an evaluation process that does not incorporate points 2 and 3 above would have little validity and, therefore, would not be worth administering."

The council statement, if incorporated into the evaluation procedure, would place essentially the same requirements on consideration of administrative merit as are incorporated in considering merit of faculty members for raises and promotions.

Munsell told council members prior to the vote on the statement he finds many faculty members who would question the validity of an evaluation of administrators which did not include committee review of the evaluations and full faculty participation in evaluation of all administrators.

He said he believes the three-point statement is within the spirit of the three-point guidelines set down a month ago by Watkins in a charge to the ad hoc committee on evaluation.

Munsell charged that several administrators are "putting pressure" on Watkins to persuade him to change a previously expressed opinion that the evaluation procedure might well be opened to all faculty for all administrators.

Council member Roy Martin, before Asquith introduced his motion, called for committee evaluation of administrators with recommendations to go to Watkins.

Martin said the committee approach would be just as valid for administrators as it is for faculty, who now submit merit information to a committee for review for promotion and tenure and raises.

Council member Dr. Barry Duman questioned the guidelines, but ultimately voted with the council in passing the statement unanimously.

Asquith was out-spoken in support of his proposal.

He argues the evaluation of administrators with committee review would provide for accountability in the administration.

"I want somebody (in administration) who is more responsive to the needs of faculty and students of this university," he said. I don't think some are. Others I do think are. I want some flexibility and I want these people receptive."

In other business Thursday, the council sent three faculty names to Watkins for consideration for nomination for a state award.

They also reviewed proposed changes in the faculty handbook, which is now being updated.

Developer. . .

(Continued from Page 1)

burdened with transportation problems inherent in attending a school 15 miles from their homes.

"Gulf Republic is forced to look out for what the people in Estacado Estates ultimately want," he said. But, he also agreed the people in Estacado Estates seem to be split on the issue themselves.

Two factions expressed opposing viewpoints on de-annexation two weeks ago before the Randall County Board of School Trustees.

"At some point, some of us will sit down and try to find out what Dr. Thompson envisions," he said. "If we conclude the view is for Canyon to have the taxes but not provide the services then we'll be making an effort toward de-annexation."

And, at that point, Whittenburg said, the company will approach the residents of the subdivision for their feelings on the matter.

Nevertheless, Thompson has vowed he will fight against any further de-annexations of property.

The county school board has approved the cessation of three large developments to Amarillo School District in the past year — one called Puckett Place West, one called Sleepy Hollow and one termed the Barfield property.

Thompson told the county board two weeks ago he will do his best to convince Canyon School Board members not to go along with any future de-annexations.

The board had voted 4-3 previously to allow detachment of the Barfield property from CISD.

County agenda

Randall County commissioners face a light agenda Monday afternoon.

They are to discuss the county's insurance, apparently reopening discussion of the possibility of seeking competitive bids for the employee insurance program.

They are also to discuss a policy for payment to public utilities who have fixtures in county right-of-way.

Mrs. Audrey Bruse, newly reelected tax collector, is seeking approval to attend a meeting Nov. 19 of the Legislative Property Tax Study Committee in Austin.

Commissioners will meet at 10 a.m. to approve vouchers and at 1 p.m. for their business session.

The Canyon News

The Canyon News, founded in 1896, is an independent newspaper dedicated to the best interest of the community, state and nation.

A subscription is $10.50 a year in Randall and surrounding counties and $13.65 a year elsewhere.

The Canyon News is published Sunday and Thursday at its offices, 1500 5th Avenue, Canyon, Texas. Second class postage is paid in Canyon. Zip Code 79015.

Any erroneous reflection upon the character, standing or reputation of any person, firm or corporation which may appear in the columns of this newspaper will be corrected upon being brought to the attention of the editor.

The Canyon News is a member of the Panhandle Press Association, Texas Press Association and National Editorial Association.

Troy Martin .... Publisher
Carroll Wilson .... Associate Publisher
Laurie Telfair .... News Editor
Joan Castleman .... Bookkeeper

FANS' FAVORITE FOOTBALL TEAM

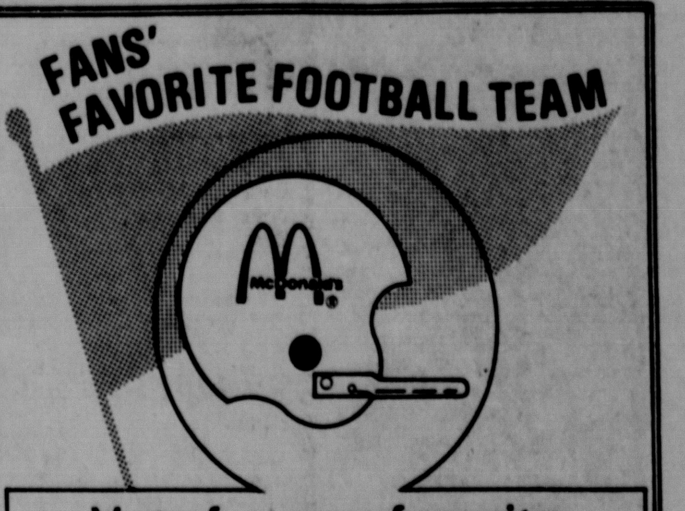

Vote for your favorite
HIGH SCHOOL FOOTBALL TEAM
and help their school win a $500.00 scholarship from McDonald's®

GET YOUR BALLOT WITH THE PURCHASE OF A QUARTER POUNDER® OR A QUARTER POUNDER WITH CHEESE .... AT McDONALD'S IN AMARILLO, CANYON AND CLOVIS

RULES:

You can vote for your favorite high school football team every time you purchase the Fans' Favorite, a Quarter Pounder* or a Quarter Pounder with cheese . . . and, the high school that has accumulated the largest number of votes at the close of business Saturday, November 13, 1976, will receive a $500.00 college scholarship to help a deserving student continue his education.

Vote every time you get the Fans' Favorite at McDonald's. Votes will be tabulated on an area-wide basis, and the one high school with the largest total vote will win. So you can keep up with the standings, each store will post the vote tabulations weekly, with the final vote total posted Monday, November 15th.

Get the Fans' Favorite at McDonald's in Amarillo and Canyon, Texas, and in Clovis, New Mexico, now through November 13th, and vote for your favorite high school to win a $500.00 scholarship from McDonald's.

AMARILLO
Amarillo Blvd. at Pierce
I-40 and Western
4402 Teckla near 45th

CANYON
200 23rd Street

CLOVIS
14th and Mitchell

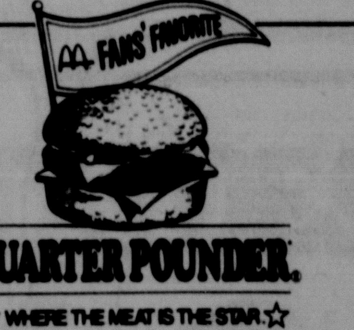

QUARTER POUNDER
WHERE THE MEAT IS THE STAR
McDonald's we do it all for you.

WEST TEXAS STATE BANK
and
FIRST NATIONAL BANK
WILL BE CLOSED
THURSDAY, NOVEMBER 11, 1976
IN OBSERVANCE OF
VETERAN'S DAY
CANYON CLEARING HOUSE

Custom Constructions

Fred Grona 7 Years Experience
Remodeling
Additions
& Cabinets
655-3203 or 655-2072
FREE Estimates All Work Guaranteed

Mrs. Howard Eugene Gidden
Nee Melanie Jane Henson

Garden wedding read

A garden wedding for Miss Melanie Jane Henson and Howard Eugene Gidden was performed in the courtyard of the Hotel Maison Dupuy in the French Quarter at New Orleans, La.

Rev. Matthew McNaught of the Unitarian faith officiated at the double ring nuptial exchange. Natural fern greenery and ivy decorated the hotel garden and a pedestal of magnolia greenery and mixed foliage was placed on each side of the fountain which served as the altar for the ceremony.

The bride is the daughter of Mr. and Mrs. J. L. Henson of Birmingham, Ala. She attended Mercer University in Macon, Georgia and majored in medical technology. She was chosen as Miss Central Georgia for 1970 and as Miss Warner Robbins Georgia in 1971 and was a contestant in the Miss Georgia Pageant. The bride recently finished work at the University of Texas Medical Branch in Galveston gaining a speciality degree in blood banking.

Mr. and Mrs. Joe Gidden of Canyon, Texas are parents of the bridegroom. He graduated from Canyon High School in 1967 and West Texas State University in 1971 and attended medical school in Galveston at the University of Texas Medical Branch from 1971-74. He is presently employed with Dresser Industries in New Orleans as an engineer.

The wedding ceremony was written entirely by the bride and groom and included participation by both sets of parents, who stood beside the couple during the wedding. The maid of honor and best man served as official witnesses to the ceremony and acknowledged their role as a part of the ceremony.

As the bride came down the garden aisle, the bridegroom sang *Color My World* and the couple sang *The Wedding Song* by Paul Stookey preceeding the ceremony which the couple had written. The bride sang *Follow Me* to the bridegroom before the wedding rings were exchanged. Musicians for the service were Mike Harmeyer, guitarist, and Mary Marley, flutist.

For her wedding, the bride chose an ivory Victorian formal wedding gown with a high neckline and lace sleeves. The dress featured an organza skirt with wedding train accented in lace to match the bodice. She wore a large picture hat accented with matching lace with a sheer wedding veil. Ivory roses and baby's breath accented with English ivy were carried as the bride's wedding bouquet.

The bride's former roommate from Galveston, Hannah Ball, served as the maid of honor. She wore a flowing green chiffon V-necked formal with an accenting rose at the empire waist. She wore baby's breath in her hair and carried a large single white glamelia accented with English ivy and baby's breath.

Larry Irwin of Canyon served as best man.

A champagne and wedding cake reception was held at the Renoir Room of the Hotel Maison Dupuy immediately following the ceremony. A reception dinner was served for the wedding guests featuring shrimp etouffee topped redfish.

Out of town guests attending the ceremony were Dr. Larry Abramson, James Van Such, Becky Frazier, Pat Coleman and David Lampton.

The bride changed to blue corduroy gaucho pants, boots and a matching blouse for the two week wedding trip. The couple planned to visit in San Francisco, the Hawaiian Islands of Maui, Oahu and on the Hawaii mainland and in Las Vegas, Nevada.

Following the honeymoon, the couple will be establishing their home at 3200 Rue Parc Fontaine in New Orleans.

Susan Lynn Bowes
and
Robert Paul McPherson

Vows set

Mr. and Mrs. Austin H. Bowes announce the engagement and forthcoming marriage of their daughter, Susan Lynn, to Robert Paul McPherson, son of Mr. and Mrs. Ward McPherson of Midland.

The wedding will be read at 2 o'clock Jan. 8 in the sanctuary of First United Methodist Church in Canyon. Officiating will be Jerry Franz, uncle of the bride from Ft. Collins, Colo.

Miss Bowes graduated from Canyon High School and is a graduate of Texas Tech University at Lubbock. She is presently employed with an accounting firm in Lubbock.

The prospective bridegroom, a graduate of Perryton High School, is a senior accounting major at Texas Tech University in Lubbock.

Vickie Abbott
and
John David Gist

Plans told

Miss Vickie Abbott and John David Gist are making plans for a marriage ceremony to be read Jan. 29 at the University Church of Christ in Canyon.

Miss Abbott is the daughter of Mr. and Mrs. Joe Abbott of Canyon. She is a 1974 graduate of Canyon High School and is presently a radiology student at Methodist Hospital in Lubbock.

The prospective bridegroom is the son of Mr. and Mrs. John W. Gist of Post. He is a graduate of Post High School and employed with Strawn Transport and Acid Company of Post.

Family nite

The residents of La Casa Canyon Nursing Home will be hosts for a "family night" Monday evening between 7-8 p.m. at the home, 2623 12th Avenue.

Canyon Capers Square Dance Club will be providing entertainment for the home's residents and their guests and refreshments will be served during the evening.

H.R.'s Flowers & Gifts

Extend To You
A Cordial Invitation
To Attend Our

Christmas
Open House

Sunday, November 13
1:30 to 5:00 p.m.
2010 4th Ave.

Distinctive Fresh Flower Arrangements

China Dinnerware
Exquisite Silk Flower Designs
New "Mini" Florals Under Glass
New Christmas Tree Decorations
And Everlasting Christmas Trees

H.R.
& Thelma
Fulton

Register For Free Gifts

Bio 2000 Depillex
INTRODUCE

THE NEW PAINLESS METHOD OF
REMOVING UNWANTED HAIR

WITHOUT A NEEDLE

It doesn't hurt to look beautiful

Depillex. . .The cosmetic approach to removing hair without pain. Depillex is the newest thing to happen in hair removal in the last 45 years. It uses no needles. Instead, a special electronic tweezer touches only the hair, not the skin, and in seconds the hair is removed. The result is fast, safe hair removal from any part of the body, with no pain, no swelling and no irritation. And you can put your makeup on immediately afterward and walk out looking absolutely beautiful. And you will.

Merle Norman
Cosmetic Studio

2308 4th Ave. 655-7941

Insurance board crew to inspect buildings

Five road crew members of the Texas State Board of Insurance are in Canyon for about six weeks to remap, rerate and re-inspect all commercial and public buildings.

Richard Baker said the inspections and results will have no effect on the city's key rating, used to figure rates for residential and commercial customers.

In fact, he said, the inspections are likely to have little impact on fire insurance rates in the city for individuals unless buildings have been substantially altered to their fire-safety detriment.

All mercantile buildings, churches, schools and other public buildings,— including city hall, and the structures at West Texas State University — will be inspected. Residences are not to be inspected.

He said the goal of the survey is to bring fire insurance rate information on file with the state up-to-date for the purpose of rate setting by individual companies.

In each building, the five will be inspecting construction of walls, floors and ceilings, and will also consider building occupancy and individual private fire protection efforts.

The inspection is expected to reflect changes in building construction here since the last inspection in 1954.

New fire insurance rates will be based on the data collected during the inspections and standards listed in the Texas State Board of Insurance General Basis Schedule.

Crew members involved in the inspection include Baker, Ira Sansom, Gordon Jamison, Kenneth Land and Brenda Pausewang.

Road crew members may be contacted through the board's territorial office at 1408 W. 8th in Amarillo.

Genealogists meet Tuesday

Officers will be installed for the coming year at a dinner meeting held Tuesday at 7:30 at the Railroad Crossing by the High Plains Genealogical Society.

New president will be Mrs. Earl Reynolds. Scott Downing will be installed as vice-president and Edith Priddy will be the new secretary.

Garrett Welch will be installed as treasurer, Lois Prichard as historian and Alan Gabehart will be the parlimentarian.

Society members are invited to bring guests. Additional information will be supplied by Gabehart at 655-3014.

WANTED LADIES
Sizes 3 thru 46
While They Last
Tops & Bottoms
All Sales Final
$10.00 And Under Sale
Tinas
Parking In Rear
2521 4th Ave.

FARM-FRESH
BOX-O CHICKEN
CONTAINS: 2-BREAST QUARTERS, 2-LEG QUARTERS, 2-WINGS, 2-GIBLETS.
3 TO 4-LB. AVG.
LB. 34¢
FRESH FRYER THIGHS OR Drumsticks ... LB. 79¢
FRESH ... RIBS ATTACHED Fryer Breasts ... LB. 89¢
GORTON'S Fish Cakes ... 24-OZ. PKG. $1.09
GORTON'S Fish Portions ... 2-LB. PKG. $1.99

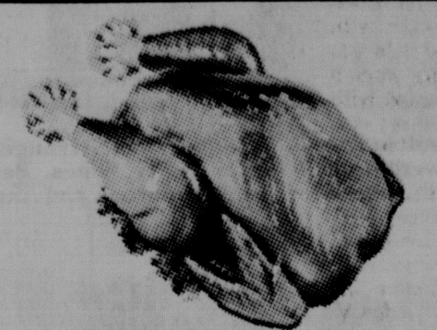

U.S.D.A. GRADE 'A'
HONEYSUCKLE TURKEYS
ALL SIZES
LB. 69¢
SWIFT'S Empire Turkeys 16 TO 20-LB. AVERAGE. ... LB. 49¢
BAR-S, MEAT OR BEEF Skinless Franks ... 12-OZ. PKG. 79¢
BAR-S, MEAT OR BEEF Sliced Bologna ... 1-LB. PKG. $1.19 12-OZ. PKG. 89¢

FRESH
PORK STEAKS
SHOULDER BLADE SLICES
LB. 86¢
ASSORTED ... PORK LOIN
Pork Chops ... LB. $1.14
HICKORY SMOKED, SLAB CUT
Sliced Bacon BULK PACK ... LB. 96¢

CONGRATULATIONS TO THESE CASH-KING $1,000.00 WINNERS
LAURA LEONARD ... Dumas, Texas
CORA MAESTAS ... Hugoton, Kansas
BONETTA HUNTER ... Woodward, Ok.
Mrs. FRANCES PHILLIPS .. Perryton, Tx.
KATHIE WAUGH ... Laverne, Okla.
MARY McCALLISTER ... Clayton, N.M.
MIKE SAXON ... Borger, Texas
MIKE ARCHEMBAULT ... Ulysses, Ks.
LOUISE BERNING ... Scott City, Ks.
J. H. DUNKERSON ... Guymon, Okla.
KIRK TORRES ... Spearman, Texas
YOU COULD BE NEXT!

Play Cash King...Win UP TO $1,000
$80,000 in cash prizes...pick up your free game tickets now!

ODDS CHART as of October 30, 1976
Scheduled Termination Date Of This Promotion Is Nov. 27, 1976

PRIZE VALUE	NO OF PRIZES	ODDS FOR ONE STORE VISIT	ODDS FOR 4 STORE VISITS	8 PLUS 10 GAME PIECES
$1,000.00	14	113,282 to 1	28,320 to 1	6,793 to 1
100.00	116	13,672 to 1	3,418 to 1	760 to 1
10.00	299	5,304 to 1	1,326 to 1	295 to 1
5.00	734	2,161 to 1	540 to 1	120 to 1
2.00	2,185	726 to 1	181 to 1	40 to 1
1.00	14,503	109 to 1	27 to 1	6 to 1
TOTAL	17,851	89 to 1	22 to 1	4.9 to 1

the home of THRIF-T-Prices
IDEAL FOOD STORES
PRICES EFFECTIVE THRU WED., NOV. 10, 1976. NONE SOLD TO DEALERS. LIMIT RIGHTS RESERVED.

VALUABLE COUPON
GOOD FOR 15¢ OFF ON 1-LB. CAN OF
Folger's Coffee
ALL GRINDS
LIMIT - 1 WITH THIS COUPON
OFFER EXPIRES NOV. 10, 1976
IDEAL FOODS

ALL PURPOSE
RUSSET POTATOES

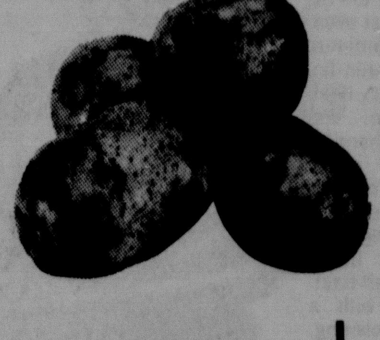

10-LB. BAG 69¢

TEXAS GRAPEFRUIT OR ORANGES 5-LB. BAG 79¢
CALIFORNIA, FRESH LEMONS LB. 29¢
CALIFORNIA, RIBIER GRAPES LB. 49¢

FOR SALADS OR COOKING
CRISCO OIL
38 OZ. BTL. $1.09
LIMIT-1 WITH $5.00 OR MORE PURCHASE.

REAL
KRAFT MAYONNAISE
32 OZ. JAR 97¢
LIMIT-1 WITH $5.00 OR MORE PURCHASE.

Thrif-T Dairy Foods

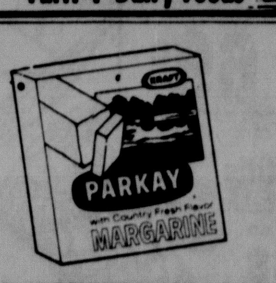

Thrif-T Frozen Foods

VALUABLE COUPON WITH THIS COUPON
BEET OR Cane Sugar
5-LB. BAG 82¢
LIMIT-1 WITH THIS COUPON
OFFER EXPIRES NOV. 10, 1976.
IDEAL FOODS

MILE HIGH
FRUIT MIX
16 OZ. CAN 28¢
LIMIT-3 WITH $5.00 OR MORE PURCHASE.

Thrif-T Health & Beauty
MODESS, REGULAR OR SUPER
SANITARY NAPKINS
CTN. OF 24 99¢
LIMIT-2 WITH $5.00 OR MORE PURCHASE.

QUARTERED MARGARINE
KRAFT PARKAY
1-LB. CTN. 39¢
LIMIT-2 WITH $5.00 OR MORE PURCHASE.

MINUTE MAID, FLORIDA
ORANGE JUICE
12 OZ. CAN 48¢
LIMIT-2 WITH $5.00 OR MORE PURCHASE.

FHA installation event is Tuesday

A banquet honoring their mothers and grandmothers is planned by the Canyon Junior High School chapter of the Future Homemakers of America which includes 110 members.

The banquet will be held Tuesday evening at 7 p.m. in the Canyon Junior High School cafeteria with members of the chapter providing entertainment for the evening.

Other special guests of the chapter will include Dr. and Mrs. Sam Thompson, school superintendent; Mr. and Mrs. Dave Corley, CJHS principal; Dr. and Mrs. Ken Hart, vocational director. Included among special guests will be Steve Hilton, choir director, and Donna Davrich, physical education instructor, who will assist with the entertainment for the evening.

Installation rites for the FHA officers will be conducted during the evening. Officers to be installed are Melanie Brooks, president; Penny Funk, vice president; and Julie Begert, historian. Sponsors of the chapter are Mrs. Janet Laycock and Miss Beth Vieth.

Other activities planned for the FHA chapter this year will be a tour of Levi Strauss, a Christmas Open House for the CJHS faculty, a macrame demonstration, a party foods presentation by Southwestern Public Service, a program on birth defects from the March of Dimes, a Sweetheart Gym Party and FHA awards night.

Agent's program

"Through Children's Eyes" will be the topic of Randall County Extension Agent, Becky Hall, during November as she presents a special program for all home demonstration clubs in the county.

The clubs will be holding Thanksgiving luncheon activities during the month and the council will hold a regular session on Nov. 22 at 2 p.m. in the Farm Bureau Building.

Fall flowers and berried holly were being arranged in wooden buckets by Canyon Junior High School members of the Future Homemakers of America for a banquet Tuesday evening which will honor mothers and grandmothers of FHA members. Arranging flowers from left are Becky Wines, Beth Vieth, instructor, Tonia Holbrook and Anne Reeves.

REVIVAL

First Baptist Church

Canyon, Texas

November 7-10

Four Great Days of Opportunities

SUNDAY AT 11:00 a.m. and 7:00 p.m.
MONDAY, TUESDAY and WEDNESDAY
AT 12:00 NOON AND 7:00 p.m.

MAX L. BROWN, Evangelist
Pastor, First Baptist Church
Brownwood, Texas

Lunch Served at Noon

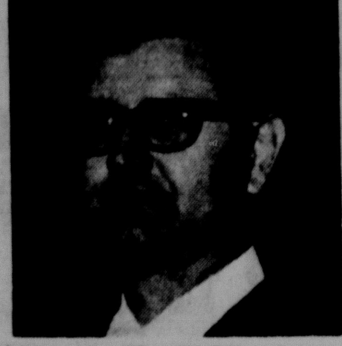

DUANE BLAKLEY, Singer
Minister of Music, F.B.C.
Brownwood, Texas

Revival Theme: "IF MY PEOPLE" 11Chr. 7-14

Bride-elect is honoree

A personal shower honoring Miss Elaine Frische, bride-elect of Bill Martin, was held Sunday afternoon in the home of Mrs. Richard Ellis.

Cake and punch were served along with tidbits of assorted fruit to about 30 guests. The serving table was decorated in the bride-elect's chosen colors of burgundy and yellow and featured a dried floral arrangement for the centerpiece.

Assisting Mrs. Ellis with hostess duties were Mrs. Charles stocker, Mrs. Steve Meiwes, Miss Vivian Martin, Miss Diane McCarley, Miss Maureen Przilas, Miss Kim Wieck and Miss Karen Wieck.

Genealogy topic for USC members

University Study Club members will meet Friday afternoon at 1:15 p.m. in the Girl Scout Building to hear Allen Gabehart discuss "genealogy."

Gabehart is a member of the High Plains Genealogical Society which meets monthly at Cornette Library on the campus of West Texas State University.

The USC membership will answer roll call with their "country of ancestoral origin" and will be holding an election for new members.

Handmade jewelry and other gift items will be available at the Arts Americana bazaar November 13-14 in the Activities Center of West Texas State University. Among those selling wares at the various booths will be from left, Lyndall Harvey, Bonnie Kraai and Margaret Reed.

Jowell club has election

Mrs. Tom Wilhelm was re-elected as president of Jowell Home Demonstration Club at a recent meeting of the club in the home of Mrs. Bob McCasland.

Elected to serve with Mrs. Wilhelm was Mrs. Jimmy Dietz as vice president and THDA chairman for the club.

During the business meeting a council report was given by Mrs. Ervin Davis and members were asked to donate toward the Halloween Carnival being held at the Junior Livestock Building where the council was sponsoring a booth.

Mrs. Tom Wilhelm was the presiding officer and the program was a discussion on the use of leisure time. It was stressed that leisure time should coincide with that of other family members and all should do things which they enjoy.

Added to the club role as a new member was Mrs. Elmer Hartman. Others present were Birtie Culp, Mrs. Tom Wilhelm, Mrs. Marvin Flowers, Mrs. Ervin Davis, Mrs. Jim McManigal, Mrs. Aldred Buecker, Helen Davis, and the hostess, Mrs. Bob McCasland.

The club's next regular meeting was set for 9 a.m. Nov. 17 at the home of Mrs. A. C. Miller

Macrame hangers and other crafty items for the holidays will be among those gifts available during the Arts Americana bazaar November 13-14 at the ballroom of the Activities Center of West Texas State University. Kim Turner of Happy is shown with several of her handmade crafts which will be available during the two-day event.

Birthdays this week

Observing birthdays during the week of Nov. 7-13 according to Canyon High School band calendar are a number of local folks including:

Nov. 7 — Nora Jean Stacy, Bynum Wright, Jeff Hamby, Gary Cooper, Jerry Fiel, and Eleanor Schram.

Nov. 8 — Hal Matchen, Mary Beth Carroll, Karen Sommer, Ruby Burrus, Sean Stockard, Jeff Houk, Bryan Cartwright, Jeff Cates and Susan Hartin.

Nov. 9 — Nish Nishiyama, Alta Gallagher, Tina Kreegar, and Cindy Sullivan.

Nov. 10 — Dan Whipple, Mark Peppard, Eloise Kreegar, and Arnette Brown.

Nov. 11 — Buford Shadix, Merle Rea, Rolf von Mervelot, Cora Stallard, Bessie Ellis, Nita Dyslin, Marietta Jones, Eddie Mick, Brett Boyd, and Steve Friemel.

Nov. 12 — Jim Park, Bryce Byrd, Joe McKinney, Lloyd Rinker, and Therese Jones.

Nov. 13 — Margaleece Marshall, Doris Wallace, Jimmy McCoy, and Jim McNeill.

Highland club prepares chili

Highland Home Demonstration Club met October 27 in the home of Mrs. Clarence Howard, president, for a regular business meeting.

The club heard a council report from Mrs. Warren Thompson. The club will hostess the next regular council meeting and will conclude that afternoon with a visit to LaCasa Canyon Nursing Home.

Rather than conduct a program, the club members prepared chili to be served at the Halloween Carnival. Next meeting of the club will be Nov. 10 at the home of Mrs. Ervin Podzemny on Hollywood Road.

Attending the recent meeting were the hostess, Mrs. Clarence Howard, and members: Mrs. Boyd Elliott, Mrs. Warren Thompson, Mrs. Ernest Stoker, Mrs. Bernard Grabber and Mrs. Ervin Podzemny.

Thanksgiving project gives aid to mission

As a Thanksgiving project, the Friendship Sewing Club authorized a monetary donation to the Faith City Mission at their most recent club meeting.

Anne Miller of 3121 Oak, Amarillo was hostess for the meeting Nov. 4 with Mrs. L. E. Hermesmeyer in charge of the opening club song "Smile." Following roll call and a brief business meeting the program consisted of favorite poetry and sayings.

The members spent the afternoon in various forms of handwork and refreshments were served those present.

Next meeting of the club will be a Thanksgiving Luncheon, Nov. 18, at the noon hour at the new Drumstick on Bell and Canyon E-Way.

Architecture is discussed as art value

Architect Earl Parge was the guest speaker for the Tuesday evening meeting of Canyon Fine Arts Club.

He discussed architectural designs used in several buildings on the campus of West Texas State University, the Pioneer Amphitheatre in Palo Duro Canyon and the First Presbyterian Church of Canyon.

He also showed a film on developing cities toward beauty through architectural design.

The meeting was held at the home of Thelma Fulton with Marilyn Dees as co-hostess. Sixteen members attended the session.

Next meeting of the club will be Dec. 7 in Room 201 at the Fine Arts Building on campus.

Buffet dinner for BSP group

The home of Mr. and Mrs. Jim Johnson, McCormick Road, was the gathering place for members of Xi Gamma Phi of Beta Sigma Phi and their husbands recently for a Halloween buffet dinner and dance.

Those enjoying the Halloween festivities along with the Johnsons were: the Ron Hills, Jack Mitchells, Wayne Murphys, Tom Poages and Bob Slogers.

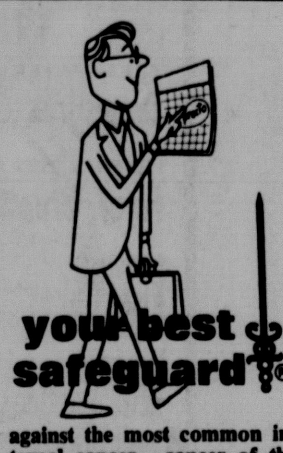

your best safeguard®

against the most common internal cancer...cancer of the colon and rectum...is an annual procto exam. Especially if you're over 40. Ask your doctor to include it in your annual checkup.

American Cancer Society

Have A Good Deal Every Day!

for Only 99c

11:00 A.M. - 2:00 P.M.

Monday Thru Friday

2 Pcs. Chicken

- COLE SLAW or
- POTATOES & GRAVY
- ROLL

ORIGINAL - EXTRA CRISPY - B.B.Q. STYLE

"it's finger lickin' good"

Kentucky Fried Chicken.

106-23rd St. Open 11 a.m. - 9 p.m. Sunday thru Thursday 11 a.m. - 10 p.m. Friday and Saturday 655-9191

This Thanksgiving Treat Your Turkey Right

No festive holiday bird is ever too big for this great even-heating aluminum roaster. Satin-finish, speedy-heating bottom, and drop side handles that save oven space. All corners are rounded for easy cleaning. Tray has handy lifting handles. Self-basting cover with a vent for browning. 22-lb. bird capacity. 17¼ x 12½ x 9".

Mirro Roaster $11.99

Heater

Fan-forced circulating heat. Thermostat maintains room temperature automatically. 1400 W. Wood tone finish.

$16.99

Texas Inertia Nut Cracker $9.99 Reg. $11.69

Foley Baster

Unbreakable nylon tube with graduated markings. High capacity live rubber bulb in fashion color.

Reg. 98¢ 69c

Package of 2 Oven Mitts

Flame-proof Asbestos Palms For Super Protection

10 Inch Size Reg. $3.69 $1.88

1 Cup Measuring Cup

Reg. 99¢ 66c

Even-heating aluminum foil-ware. Popular shape (7¾" x 7¾" x 1⅞") is right size for standard recipes and ready mix. Pkg. of 6.

Foil Pans

Super-weight aluminum foil heats evenly and browns uniformly. Holds a 20-lb. oven-ready roast, ham, or 25-lb. turkey. 19-9/16" x 11-19/32 x 3-3/8".

77c

Johnston's Trustworthy Hardware

Hardware - Gifts - Furniture - Automotive

408 15th Street Canyon 655-3116

Bridal gifts are presented

Miss Kipa McFarland, bride-elect of Michael Koenning, was honored with a lingerie shower Sunday afternoon, Oct. 31, in the home of Mrs. M. L. McFarland at Happy.

Party cookies, spiced tea and punch were served during the event. Hostesses for the shower were Miss Debra Magness of Canyon, Mrs. Donna Collins of Lewisville, Mrs. Mary Ann Magness and Mrs. Leona McFarland, both of Happy.

The couple's wedding has been scheduled for Nov. 20.

Hoggatts tell of son's birth

Mr. and Mrs. Johnny Lee Hoggatt announce the recent birth of a son, Johnny Battle Hoggatt, at Hall County Hospital in Memphis, Texas.

The baby boy was born Oct. 15 and weighed 6 pounds, 7 ounces at birth. He measured 19½ inches in length and is the first child for the Hoggatt family.

The Hoggatts live at Hedley where he operates the Broken Wheel Feed Store. Mrs. Hoggatt is the former Mary Kathryn Harris of Canyon.

Grandparents are Mr. and Mrs. Johnnie O. Hoggatt of Hedley and Mr. and Mrs. Battle Harris of Canyon. Paternal great grandparents are Mr. and Mrs. Elmo Kennedy of Memphis and the maternal great-grandmother is Mrs. Effie Harris of Canyon.

Attend The Church Of Your Choice

First Christian Church
2011 4th Ave.
Terry White-Minister

Sunday:
9:45 Church School
10:45 Morning Worship
6:00 Youth Meeting
Wednesday:
7:00 Vesper

Grace Baptist Church
2008 - 12th Ave.
Pastor-R. E. Korsmo

Sunday School-10 a.m.
Worship-11 a.m.
Evening Service-6 p.m.
Visitation-Tues., 7 p.m.
Prayer Meeting-Wed., 7 p.m.

Southside Baptist Church
2009 - 10th Ave.
Stanley May-Pastor

Sunday School-9:45 a.m.
Worship Service-11 a.m.
Training Service-6 p.m.
Evening Worship-7 p.m.
TUESDAY
Visitation-7 p.m.
WEDNESDAY
Midweek Service-7 p.m.
Brotherhood-7:30 p.m.
W.M.A.-7:30 p.m.
Sunbeams-7:30 p.m.
FRIDAY
Visitation-7 p.m.

Faith Chapel
2706 - 4th Ave.
Ron Martin-Pastor

Sunday School-9:45 a.m.
Morning Service-11 a.m.
Evening Service-7 p.m.
Children's Church and Youth Meeting-7 p.m.
Wednesday Evening Worship-8 p.m.

St. Paul Lutheran Church & University Center
2600-4th Ave.
Rev. Lewis C. Castens

Sunday School and Bible Classes-10 a.m.
Worship Service-8:45 a.m.
(Communion 1st & 3rd Sunday of Month)

University Church of Christ
3400 Conner Drive
Bob Crass-Pastor

Sunday
Bible Classes-9:30 a.m.
Morning Worship-10:25 a.m.
Evening Worship-6 p.m.
Wednesday
Devotional & Bible Classes-7 p.m.

First Baptist Church
1717 - 4th Ave.
Jim Hancock-Pastor

Sunday:
9:30-Sunday School
11:00-Morning Worship
6:00-Church Training
7:00-Evening Worship
Wednesday:
5:30-Adult Choir Committees
5:45-6:45-Family Supper
6:30-7:30-Mission Groups
6:45-7:45-Prayer Service
7:30-Weekly Worker's Meeting Visitation
8:13-Committees

Calvary Baptist Church
800 8th St.
Jim Brown-Pastor
Sunday School-9:45 a.m.
Morning Worship-10:55 a.m.
Church Training-6 p.m.
Evening Worship-7 p.m.
Wednesday Night-7:30 p.m.
Affiliated with Southern Baptist Convention

First Presbyterian Church
9th Ave. at 19th St.
Rev. Baldwin J. Stribling

Sunday
10 a.m.-Morning Worship
11 a.m.-Church School
(For all ages)
Dialogue Groups
Bible Study and Young Singles

Play A B C D

SIMPLE AS: A B C D

WIN UP TO $100.00 CASH

OTHER CASH PRIZES $5-$10 OR WIN $50 IN TRADING STAMPS (500 STAMPS)

No Purchase Required

It's Easy - It's Fun! On every visit to our store, pick up a free "Simple As A-B-C-D" game card. Rub off the black square and see which letter you've received. Collect all four - an A, a B, a C, and a D, and you win $100.00 cash. You can also be an Instant Winner - some cards show a "$10.00 Winner", or a "$5.00 Winner", or a "$50.00 In Trading Stamps".

Start playing and collecting your letters today. Be a winner at Thriftway - it's "Simple As A-B-C-D".

TO REGISTER YOU MUST BE 18 YEARS OF AGE OR OLDER OF MARRIED

ODDS CHART AS OF JULY 18, 1976
SCHEDULED TERMINATION DATE OF THIS PROGRAM IS SEPTEMBER 18, 1976

PRIZE VALUE	NUMBER OF PRIZES	ODDS FOR ONE VISIT	ODDS FOR 5 VISITS	ODDS FOR 10 VISITS
$100	13	4,294	858	429
$10	37	1,493	298	149
$5	53	1,053	210	105
$50 in stamps	190	293	58	29

$10.00 Winners

Bonnie Hinger
Jessie Booth
Brenda Barrett
Bill Emmons
Hugh Sanders
T. Valdez
Charles E. Wright
Jackie May
Ira J. Davis
Dale Boone

$5.00 Winners

Mrs. A. W. Lair
Susan Pruitt
Bob Chambers
Robbie Rundell
Dennis Dodson
Gary Guyot
Deanne Johnston
Carolyn Allen
Vernon Allen
Joe Quintana

U.S.D.A. CHOICE BEEF BONELESS **Stew Meat** .... LB. $1.09
70 % LEAN **Ground Meat** .... LB. 79¢
U.S.D.A. CHOICE BEEF BONELESS **Chuck Steak** .... LB. $1.09
GOOCH GERMAN **Smoked Sausage** ... 12 OZ. PKG. 89¢

U.S.D.A. CHOICE BEEF BONELESS
CHUCK ROAST
88¢ LB.

HORMEL BLACK LABEL **Sliced Bacon** .... 1 LB. PKG. $1.39
HORMEL LITTLE SIZZLERS PORK **Link Sausage** .... 12 OZ. PKG. 89¢
HORMEL **Wrangler Franks** .. 1 LB. PKG. $1.39
HORMEL CURE 81 BONELESS-HALF OR WHOLE **Fully Cooked Ham** ... LB. $2.39
U.S.D.A. CHOICE TENDERIZED **Beef Cutlets** .... LB. $1.89
U.S.D.A. CHOICE BEEF BONELESS **Shoulder Roast** .... LB. $1.09
U.S.D.A. CHOICE **Beef Rib Steaks** .... LB. $1.19
INDIVIDUALLY QUICK FROZEN **Fresh Catfish** .... LB. $1.29

GOLD MEDAL KITCHEN TESTED **FLOUR** 5 LB. BAG 69¢

IN QUARTERS MARGARINE **PARKAY** 1 LB. PKG. 39¢

BATHROOM TISSUE **Charmin** 4 ROLL PKG. 69¢

REG. $39.95 FIRESIDE **FAMILY BIBLE** EACH $11.95
WE HAVE PROTESTANT OR CATHOLIC EDITIONS

TOTAL GROCERY SAVERS

FABRIC SOFTENER **Rain Barrel** .... 48 OZ. BTL. $1.49
18¢ OFF LABEL REGULAR OR **Lemon Pledge** .... 7 OZ. CAN 79¢
ALL PURPOSE CLEANER **Mr. Clean** ... 28 OZ. BTL. $1.09
HOT SHOT **Rat Killer** ...... 16 OZ. BOX $1.49
AMERICAN BEAUTY **Elbo Roni** .... 10 OZ. PKG. 35¢
LITTLE FRISKIES **Cat Food** .... 4 LB. BOX $1.79
ROXEY **Dry Dog Food** .... 5 LB. PKG. 98¢

SWIFT'S-WITH BEANS **CHILI** 3 15 OZ. CAN 79¢
FIRESIDE SALTINE **CRACKERS** 16 OZ. BOX 49¢

NEW-MORE ABSORBENT BOUNTY **TOWELS** JUMBO ROLL 59¢

PURE VEGETABLE **Crisco Oil** 48 OZ. BTL. $1.59

CHEESE FOOD **VELVEETA** 2 LB. BOX $1.79

HEALTH & BEAUTY AIDS

SCOPE Fights Bad Breath Without Giving You Medicine Breath 18 OZ. 99¢
SINUS MEDICINE **Sine-Off Tablets** 24 CT. BTL. $1.19
ANALGESIC **Excedrin Tablets** 100 CT. BTL. $1.59
REG. DEODORANT-25¢ OFF LABEL **Ban Basic** 3 OZ. BTL. $1.39
SHAMPOO-TUBE OR JAR **Head & Shoulders** 2.5 OZ. SIZE 99¢

DAIRY & FROZEN FOODS

AMERICAN OR PIMENTO **BORDEN SINGLES** 12 OZ. PKG. 99¢
SHURFRESH **COLBY CHEESE** 10 OZ. PKG. 89¢
MINUTE MAID 100% PURE **Lemon Juice** .... 7.5 OZ. BTL. 55¢
MORTON FROZEN MEAT **Pot Pies** 3 8 OZ. CTNS. 89¢
PATIO FROZEN BEEF OR CHEESE **Enchiladas** .... 6 CT. CTN. 69¢
SHURFRESH **Brussel Sprouts** 10 OZ. .... 3 for $1.00

Kraft Caramels 14 oz. 49¢

CENTRAL AMERICAN

BANANAS
17¢ LB.

WASHINGTON DELICIOUS LARGE SIZE **Golden Apples** .... LB. 29¢
FLORIDA **Tangelos** 5 LBS. $1.00
CALIFORNIA **Fresh Carrots** .... 1 LB. PKG. 19¢
TEXAS NEW CROP **Green Onions** .... BUNCH 15¢
CALIFORNIA **Purple Top Turnips** .. LB. 25¢

GERBER STRAINED FRUITS & VEGETABLES **Baby Food** .... 4½ OZ. JAR 15¢
BAKER'S CHOCOLATE **Flavored Chips** .... 12 OZ. PKG. 59¢
KRAFT **Marshmallow Creme** 7 OZ. JAR 39¢
FRISKIES CANNED **Dog Food** .... 5 15½ OZ. CANS $1.00

DOUBLE GOLD BOND or BUYERS BONUS STAMPS EVERY WEDNESDAY WITH 2.50 PURCHASE OR MORE

Maryland Club **COFFEE** 1 Lb. $1.79

7-UP 32 oz. Bottle 6 Bottle Crt. $1.29 Plus Deposit

1620 4th Ave. Canyon

THRIFTWAY

SPECIALS GOOD NOVEMBER 8-13, 1976

Fall pledges of Zeta Zeta chapter of Delta Zeta sorority at West Texas State University include, from left, seated: Debbie Brown, Neta Stephan, Annette Mosser, Khristi Gressett and Diane Green. Standing, from left, are D'Lyn Mathis, Brenda Meadows, Julie Cope and Chriss Cummings. Pledges unavailable for the photo were Dar Lee McPherson, Karen Graham, Carla Moses, Janet McMahon, Karie Overstreet, Shelly Cook, Janie Clark, Gay Christy, Donna Tannahill, Jeanne Hager and Susie Reynolds.

TFWC officer to address federated dinner session

Addressing the Canyon Federation of Women's Clubs Monday evening at the annual federated dinner will be Lennie Sims, second vice president of the Texas Federation of Women's Clubs.

Mrs. Sims, a longtime member of federated club work, is from Wellington and was named the Top of Texas District's Outstanding Clubwoman in 1964. She has held numerous local, district and state offices in federated club work.

In October 1975, Mrs. Sims was named to the board of regents for West Texas State University and also serves on the board of the Panhandle Heritage Foundation and is a member of the Amarillo Regional Mental Health Mental Retardation board.

Mrs. Sims was nominated by her alma mater, Abilene Christian College, to the first edition of "Outstanding Young Women of America." She and her rancher husband have twin sons, Richard and Randall, 19, who are freshmen students at West Texas State University.

A leader in her community and state, Mrs. Sims participated in the pilot program for obtaining mental retardation services in the Panhandle counties and was instrumental in securing the local Satellite Center and Speech and Hearing Clinic.

Mrs. Sims has written a pageant about her county which has been produced for several years and is also writing a booklet to benefit the local museum. She has also been recognized for her outstanding service to the youth of her community through 4-H, scouting, baseball and civic activities.

She is an active member and past president of the 1924 Study Club at Wellington and a past president of the Wellington City Federation of Women's Clubs. She has also held a number of district offices in the Texas Federation of Women's Clubs and has been on several state boards for the TFWC.

In addition to her other activities, Mrs. Sims has held a variety of offices at local, district and state levels with the Texas Federation of Music Clubs and was formerly active in her local hospital auxiliary and parent-teacher association activities.

National landmarks topic of DAR meet

Col. John O. Childs will be the guest speaker for the program Monday afternoon for the Esther McCrory chapter of the Daughters of the American Revolution.

He will speak on the topic "Defend The National Landmarks."

Lennie Sims

Annual dinner for clubwomen slated

Annual fall dinner for all federated clubwomen of Canyon is set for Monday evening, Nov. 8, to be held at fellowship hall of the University Church of Christ.

The dinner will begin at 7 p.m. with Mrs. Larry Holman, Federated Council chairman, presiding. Sue Hite Club will serve as hostess club and is in charge of desserts for the evening.

Arrangements for the dinner were handled by University Study Club with the Heritage Woman's Club in charge of decorations. Canyon Study Club will be in charge of the meat for the evening meal.

Entertainment for the evening is being arranged by the Les Amies Juniorette Club. Barbara Oliver, president, will introduce the entertainment which will include several dance performances by Gayla Bechtol, Susie Wright and Kim Wallace.

Other entertainment will include guitar and vocal presentations by Terri Morrison.

Mrs. Lon Fanning, president of the Woman's Book Club, will introduce the speaker, Lennie Sims of Wellington, who is the second vice president for the Texas Federation of Women's Clubs.

December date set

Miss Cathy Hennington and Ben Anderson are making plans for a marriage ceremony to be read at 2 p.m. on Dec. 18 at the First Baptist Church in Canyon.

Miss Hennington is the daughter of Mr. and Mrs. Carl R. Hennington of Lovington, New Mexico. She is a sophomore nursing student at West Texas State University.

Mr. and Mrs. A. H. Anderson of Plains, Texas are parents of the prospective bridegroom who is a sophomore wildlife management major at West Texas State University.

Cathy Hennington and Ben Anderson

Vows are planned

Miss Micki Kim Craig and James David Wilkins are making plans for a marriage ceremony to be read Dec. 27 at the First Baptist Church of Dumas.

Miss Craig is the daughter of Mr. and Mrs. Donald L. Craig of Dumas and is a 1974 graduate of Dumas High School. She is a junior special education major at West Texas State University.

Mr. and Mrs. James Wilkins of Odessa are parents of the prospective bridegroom. He is a 1972 graduate of Odessa High School and is a senior at West Texas State University majoring in general studies.

Woman's Book Club meets on Wednesday

"America Today" will be discussed by Mrs. Crews Henry for the Wednesday afternoon meeting of the Woman's Book Club of Canyon.

The club will convene at 3 p.m. in the home of Mrs. T. E. Beard, 2405 5th Ave.

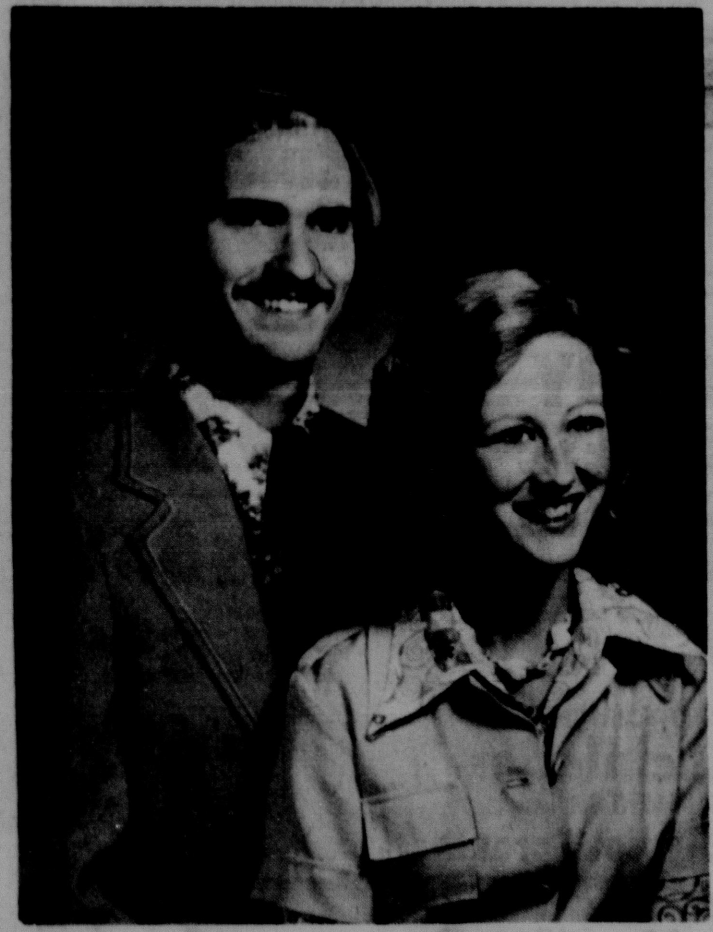

Micki Kim Craig and James David Wilkins

Fantastic Things Come In Small Packages

GIFTS to please your favorite girl

Enjoy Savings Of 10% To 50% Off

We Have A Very Special Group of Sweaters

A Small Down Payment Will Hold Your Choice 'Till Christmas!

gifts she'll adore for Christmas at

Jean's Juniors

2320 4th Ave. 655-9442

Come Feel The Excitement Of Old Time Revival

Evangelist & Mrs. Terol Wilson

Nov. 7 thru Nov. 14 (Except Saturday)

First United Pentecostal Church

Pastor Calvin Rashall

1319 5th Ave. 655-3949

THIS SIGN STOPS LOST HEAT at the edge of town

When it comes to heating bills, Lost Heat is the villain. You can stop him... with the Energy Efficient Home...
If you're thinking of buying or building a new home, look for the sign that says "Energy Efficient Home". Because the Energy Efficient Home is designed for greater heat-saving, energy-saving efficiency, you can stop Lost Heat and save money. So, be sure to look for the sign, or call The Electric Company and get all the information on the Energy Efficient Home.

ELECTRICITY-IT DOES SO MUCH GOOD
SOUTHWESTERN PUBLIC SERVICE COMPANY
The ELECTRIC Company
FOR SO MANY PEOPLE

Eagles to close winning season

By KEVIN LONG

The Canyon High School football team, which had an open date last Friday, will go for its best season ever this Friday when the Eagles close out the 1976 season against Levelland.

Thus far this year Canyon has compiled a 6-3 record which includes wins over Floydada, Amarillo Caprock, Plainview, Amarillo Palo Duro, Borger and Dumas. Their only defeats were at the hands of Lubbock Monterey in the season's opener, Hereford and Perryton.

Canyon has scored 171 points for a 19-point average a game and has gained 127 first downs for an average of over 14 a game.

The Eagles have completed 36 of 97 passes for 634 yards and four touchdowns. They have also run the ball 386 times for 1780 yards. The offense is averaging five yards every time they snap the ball. They have lost fifteen fumbles and have been penalized 40 times for 310 yards.

The best Eagle effort this season was the 38-0 pounding they gave to Palo Duro. Canyon rushed for 321 yards and passed for 67, while the defense held the Dons to nine first downs, 28 yards rushing and 98 yards passing.

Defensively throughout the year, Canyon has allowed their opponents 100 first downs or nine a game. The opposition has carried the ball 412 times for 1539 yards and has completed 29 of 79 passes for 452 yards. They have also lost seven fumbles and have been penalized 55 times for 437 yards.

The defense has allowed 117 points for 13 points a game.

The leading individual scorer for the Eagles is Gary Ward who has totalled up 40 points on six touchdowns and four two-point conversions. Ward has gained 535 yards on 98 carries for a 5.5 average per carry. His best effort was a 159-yarder and three touchdown-night against Floydada.

David McKay, another Eagle ball-carrier, has gained 263 yards on 54 carries for a 4.9 season's average. His best night came against Palo Duro, when he gained 57 yards on 11 tries. David has scored three touchdowns for 18 points for the year.

Joe Luquette, whose 70 yards on six carries last week in Dumas was overshadowed by a near riot, has scored 26 points this year with four touchdowns and two extra points. Joe has carried the ball 47 times for 324 yards this season.

Like McKay, Jonathan Hull's best evening was against Palo Duro when he gained 142 yards. So far this year he has carried the ball 89 times for 429 yards and three touchdowns.

Hull's backup, Robert Scott, has gained 201 yards on 39 carries and three touchdowns. His top effort was an important one, a 39-yard effort against Plainview to help the Eagles escape a near upset.

Quarterback Ricky Cooper has completed 35 out of 94 passes for 613 yards. His best game came against Caprock when he completed 7 of 12 passes for 121 yards which prompted Putt Powell to call him the best quarterback in the area.

Ward was on the receiving end of eight for 148 yards. Matt Madewell has caught 7 passes for 140 yards, Randy Langen, 8 for 161 yards, and Luquette has caught 4 for 31 yards.

Kenneth Welch has handled the punting chores for the Eagles with a 40.6 average. Cooper has handled the extra points, making 12 this year.

Funeral service held for Scott

Funeral services for V. L. Scott were held Saturday in Canyon Hills Church of Christ with the Rev. Don Lacy officiating. Burial was in Dreamland Cemetery.

Scott, 82, died Thursday in St. Anthony's Hospital.

He had been a resident of Canyon for 20 years. He was born in Dodson, Tex. and was a retired truck company owner. Scott was a member of Canyon Hills Church of Christ.

He is survived by his wife, Velma Lee Scott of Canyon; six daughters, Jo Whitley of Amarillo, Jackie Ray of Garland, Edith Martin of Shallowater, Geleda Burnhardt of Grand Valley, Calif., Naoma Mills of Hughson, Calif. and Jimmie Lee Blakeley of Truckee, Calif.; three sons, Bill Dawson of Garland, Jimmy Dawson of Hereford, George Dawson of Amarillo; a sister, Mrs. Fred Morman of Hereford; 19 grandchildren, seven great-grandchildren and two great-great-grandchildren.

Library volunteers to meet

An orientation meeting for library volunteers will be held Wednesday at 1:30 at the city library.

The city library board is sponsoring the volunteer program in an attempt to provide longer operating hours.

Canyon Junior High School library received $91.62 from efforts of the CJHS Student Council's bake sale held recently as a part of project SCORE (Student Council Offers Responsible Education) which is a statewide effort for student councils. Librarian Hazel Sunderman, seated left, goes over the fund count with Kim Wilkinson, project chairman. Standing, from left are the Student Council sponsor, Susan Barnett, and members, Kelly Shaw and Ronny Hoyl.

Jr. high teams end football

While the varsity football team concludes their season this Friday, hopefully with some chance of representing their district, at the junior high school two seventh grade and eighth grade teams ended their seasons without winning records but according to Coach Gary Conner successfully.

"The main thing we do is make sure the kids learn the wishbone option offense," said Conner. "We work on fundamentals like blocking and tackling, preparing them for high school football."

The seventh grade white team, which went 1-2-1 on the season, was led by Trent Miller, Ronnie Kennedy, Gerrell Tyler and Tim Carlisle.

The seventh grade purple, which was 0-3-1 for the year, was led by Jay Tipps, Mike Watson and John Henry.

The eighth grade white team, which went 1-7 on the year, was led by Robbie Leffel, Kirk Moore and Kenny Owens.

The eighth grade purple squad, which went 0-8 on the year was led by Ernie Robinson, Brian Clements, David McKinney and John McClure.

Weed hearing Mon.

Whether or not rural areas of Randall County will be formed into a taxing jurisdiction designed to fight the spread of bindweed will be determined to a large extent during a public hearing Monday here.

County commissioners will sit as the hearing body at 7 p.m. in the district courtroom, third floor, Canyon courthouse, to hear testimony either for or against the formation of a noxious weed control district in the county.

Several local farmers have petitioned commissioners to call the hearing, to which all interested parties are invited, and to set out an order creating the district.

Their avowed purpose is to fight the current infestation of bindweed, and control future proliferation of the weed on rural farm acreages.

The farmers have asked the commissioners form the district for all parts of Randall County exclusive of those areas which lie within the city limits of Amarillo, Canyon and Tanglewood, and the limits of the Palo Duro Canyon State Park.

Following the hearing, the commissioners have the option of passing an order calling an election of qualified property owners living within the proposed district, or not calling for such an election or of altering the boundaries outlined by the petitioners.

County Clerk LeRoy Hutton has said it may be January before an election can be held to decide whether the district will be formed.

And he has also asked state officials in the Secretary of State's office for a legal opinion on who is eligible to vote in the election.

The election will be financed from a $500 cash bond put up by 50 petitioners who have asked that the district be formed.

State law provides that only resident property taxpaying voters in the proposed district may vote on the question of whether the district shall be formed.

If the election passes and the district is created, the county commissioners are obliged to name a five-man board of directors to oversee the activities of the district.

The board would have the power to determine which noxious weeds would be subject to control by the district; to determine the method or methods of control of the weeds; to prescribe specific areas within the district on which the control measures are to be carried out; and to prescribe the period within which the control measures are to be carried out.

In addition, the state law gives the board the power to levy a tax of three cents per acre of cultivated land in the district to carry out the control program. They can also hire inspectors or control officers.

The law also gives the board the power to establish certain rules and regulations concerning control of noxious weeds and provides a criminal penalty for those who do not comply with the rules and regulations.

While the law gives the district powers to control the spread of any noxious weed, farmers favoring passage of the creation act say they are primarily interested in control of bindweed, a plant which agriculturists say is tenacious and long-lived.

They have complained that the unchecked spread of bindweed throughout the county is a threat to agriculture here, and therefore to the county's agricultural tax base.

Mike Burkett is home

Mike Burkett, Canyon student who was critically injured in an auto accident just before school began in August, is recuperating at home now.

The youth, who would have entered the 10th grade this fall, was released from the hospital about three weeks ago and is receiving physical therapy as an outpatient.

Burkett was in a coma for many weeks following the single car accident in which he was a passenger. He was fitted for a brace for his left foot and arm Friday to aid his recovery.

The Burketts have asked for a homebound teacher to begin classes for their son, but a schedule is still to be arranged.

Poppy sale is Thursday

Nearly a dozen members of the American Legion Auxiliary here will begin selling traditional poppies Wednesday.

The American Legion-recognized Veterans Day is Thursday.

Mrs. A. K. Knighton, who is in charge of this year's poppy sale, said about 500 poppies will be on sale here from auxiliary members.

The poppies are made by hundreds of disabled veterans in Veterans Administration Hospitals throughout the nation. Funds from the sale of the small paper flowers are returned to the hospitals for rehabilitation and for child welfare.

FREE
Your Christmas Wish Could Come True!
Register At
CONCORD HOUSE
Ethan Allen
American Traditional Interiors
and the winner will receive any item of their choice prior to Christmas!
FURNITURE
ACCESSORIES
OIL PAINTINGS
GIFTS
45th West of Western
Amarillo

CLOSE — OUT SALE
Midland CB Radios
Check and Compare these HOT PRICES

Model	Retail	Sale Price
	SSB	
12-893	$354.95	$191.95
13-830	$147.95	$ 79.95
13-853	$144.95	$ 83.75
13-862	$129.95	$ 77.95
13-857	$169.95	$ 91.75
13-882-B	$179.95	$109.75
13-863-B	$244.95	$145.95
13-898-B	$489.95	$279.95
13-888	$204.95	$130.00
13-852	$121.95	$ 73.95

Sale Saturday and Sunday at the Flea Market Building in Down Town Claude
Promotional Sale Sat. & Sun.
F&H Radio
Phone 373-7904 1305 W20th Amarillo

Senior Citizen Activities

Monday

Yoga Exercise class 6:00-7:00 p.m.

Rug and Pillow Craft 9:30-12:00 noon.

Tuesday

Rug and Pillow Craft 9:30-12:00 noon.

Discussion Group meeting 10:00-11:00 a.m.

Wednesday

Rug and Pillow Craft 9:30-12:00 noon.

Game time from 1:00-5:00 p.m. Lewis Harvey, Chairman.

Thursday

Rug and Pillow Craft 9:30-12:00 noon.

Spry Club Thanksgiving Luncheon 11:30 a.m.

Business Meeting 5:30 p.m. (Will discuss staff at meeting).

Potluck Supper 6:30 p.m.

Oil Painting 2:00-4:00 p.m. Glenna Wilson, Instructor.

Friday

Rug and Pillow Craft 9:30-12:00 noon.

Oil Painting 9:30-12:00 noon.

Many activities are planned for the coming months, such as a trip to the Discovery Center, quilting classes, bridge parties and a Bazaar to be held Dec. 1st. We invite any area resident to come by and visit with us during the week.

All residents aged 55 and above are invited to join Canyon Senior Citizens Association and may inquire about membership by contacting the office at 655-3331.

Youngs reveal birth of girl

Mr. and Mrs. Benny L. Young of 1105 6th Avenue, Canyon announce the birth of a daughter, Karissa Marie, on Oct. 28 at Palo Duro Hospital in Canyon.

The baby girl weighed 8 pounds, 9 ounces and measured 21½ inches at birth.

Her father is a carpenter with Arnett Construction. Grandparents are Mr. and Mrs. L. G. Brumley and Mr. and Mrs. J. W. Young, all of Hobbs, New Mexico.

Weather

Date	High	Low
Oct. 30	64	32
Oct. 31	65	32
Nov. 1	64	37
Nov. 2	72	34
Nov. 3	54	36
Nov. 4	58	34
Nov. 5	75	38

Pestcon
PEST CONTROL BY PROFESSIONAL ENTOMOLOGISTS
RESIDENTIAL-COMMERCIAL
AGRICULTURAL
FOR CONTROL OF
•TERMITES•HOUSEHOLD PESTS•RODENTS•
LAWN & ORNAMENTAL•WEEDS•
FEEDLOTS (Fly, Bird & Rodent)
Phone 806-353-7443 Anytime
PESTCON, Inc. Box 7513 Amarillo 79109
★ A Subsidiary of PEST CONSULTANTS, Inc.

Water office has new hours

The water department business office will close 30 minutes earlier beginning tomorrow.

The 4:30 closing time will be observed the remainder of the winter, city financial agent Mrs. Marguerite Strain said. The water department business office is the only city office that will have hours from 8 a.m. to 4:30 p.m.

Other offices in the city complex— the city manager's, police department and library — will continue their hours unchanged.

Drivers cautioned to heed "one way"

US 287 from Canyon to the Buffalo Bowl overpass has been changed to one-way traffic, cautions a spokesman for the Department of Public Safety.

Numerous tickets have been issued in recent weeks for drivers going the wrong way on the access roads.

Drivers should note that the West access lane is for one-way traffic southbound. The East access road is for one-way traffic northbound from the US 287 access road.

Traffic may go either north or south from Taylor and Sons Lumber. From the Buffalo Bowl overpass northward both access roads still carry two-way traffic.

On occasions, such as following football games, the traffic flow may be diverted under the guidance of law officers.

Burglars hit home and store this week

A home in Umbarger was ransacked last week but the only things missing were three necklaces.

Jack Davis reported to Randall County sheriff's deputies about midnight Tuesday that he had discovered the house had been burglarized when he returned home that night.

Drawers had been emptied and their belongings scattered, but the only items missing were the necklaces, Davis reported.

Taylor and Sons Lumber Company was burglarized sometime Wednesday night.

Deputies were called early Thursday morning. The building supply firm had been entered through a rear restroom window.

Items missing included approximately $150 in change from the soft drink machine, two horn-handled hunting knives valued at $60 and two pictures of an employee's daughters taken from under the glass on his desk.

A radio and tools were reported stolen from a tractor parked in northeastern Randall County Thursday. Ed Homen, south of Pullman Switch reported that the items were left on the tractor Wednesday and were missing the next morning.

CoC meeting for banquet

Directors of the Canyon Chamber of Commerce will meet at 6:30 p.m. Monday to continue discussions of their annual banquet, which is held after the first of the year.

The meeting will be at the Community Center, according to Don Johnston, president.

The concern, the love and the financial help given by the Canyon community during the long illness and death of Ricky Valdez are appreciated by his family more deeply than words can express. We are most grateful.

The Brito Valdez Family

Sniffle Season
Is Here Again!
If You Get Them See Your Doctor, Then Bring Your Prescriptions To Byrd Pharmacy. Our Registered Pharmacist Works Hand In Hand With Your Physician, Bringing Skill And Experience To The Important Responsibility Of Compounding Your Doctor's Prescription Accurately And Promptly!

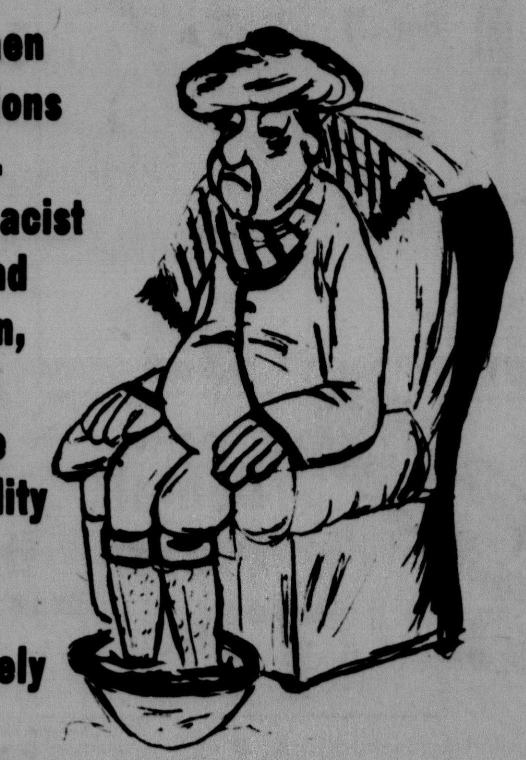

Byrd Pharmacy
East Side of Square 655-2101

LET'S TALK TURKEY
Special Savings
VinFlex Lettering
- T-Shirts and Jerseys
20% Off
All Shirts And Lettering

2 For 1 Shoe Sale
Buy One Pair — Get One Pair Free
Over 800 Pair of Men's Women's Shoes

STOCK-UP SALE
MAY QUEEN®
PANTYHOSE
SAVE 20%
All Styles — May Queen • Pantyhose

Regular	NOW ONLY
$ .99	$ .79
1.79	1.43
2.95	2.36

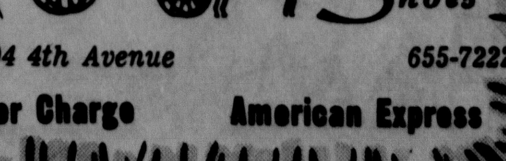

The Carriage House Shoes
2304 4th Avenue 655-7222
Bank Americard Master Charge American Express

AVOID THE CHRISTMAS RUSH

Wrap-up Christmas Early!

GIBSON'S DISCOUNT CENTER

We Reserve The Right To Limit Quantities
A Division Of the Sandra corp.

Gibson's helps senior citizens, over 65, fight inflation. 10% discount on all items in store except groceries, sale items gasoline, and tobacco products.

Toaster Broiler
By Presto
No. TOBIZ Avacado Reg. $8.77
$6.97

Bread & Board
By Nordic Ware
Harvest Gold & Cinnamon Reg. $8.99
$6.97

Golden Books
Reg. $5.99 **$4.47**
Reg. $3.99 **$2.97**
Reg. $4.99 **$3.77**
Reg. $2.99 **$2.27**

Christmas Cards
20% Off

Christmas Wrapping Paper
By Kaycrest
60 Sq. Ft. Reg. $1.57
$1.27

Beacon Blankets
73 x 90
Reg. $5.97 **$4.67**
Reg. $6.97 **$5.67**

Flannel Back Tablecloth
Reg. $4- **$3.67**
Reg. $6.97 **$5.67**
Reg. $9.97 **$8.67**

All Wall Pictures
20% Off

Soundesign Portable Micro
Cassette Recorder
No. 7636 Includes Carrying Case, Earphone, Batteries, Cassette Tape And Hand Strap Reg. $41.97
$34.97

Kodak Instamatic X15
Camera Outfit
Reg. $20.97
$17.97

Lighted Make-Up Mirror By Northern
Light N Look Lovely Reg. $11.97
$9.47

Jute Macrame
100% 7 Ply 66 Yds. No. 1067
Reg. $4.47
$3.47

Kiks Ribbed Full Figure
Panty Hose
No. 799
Sizes 1X-2X-3X-4X Reg. $1.37
87c

All Hankscrafts
Vaporizers - Humidifiers
20% Off

Pom-Pom
Hide A Sock
Size 8½-11 Reg. 87c
69c

Men's
Dress Shirts
Reg. $10.97
$8.77

Town Talk
Bread
1½ Lb. Loaf
29c

Libbys
Vienna Sausages
5 Oz.
29c

Maryland Club
Coffee
1 Lb.
$1.89

Tide
Laundry Detergent
49 Oz.
$1.19

Gladiola
Corn Bread Mix 6 Oz.
White Or Yellow
14c

Comet
Cleanser
21 Oz.
39c

Del Monte
Fruit Cocktail
303 Can
39c

Heinz
Chili-Fixin
Without Beans
15¼ Oz.
53c

Anti-Perspirant
5Day Roll On
2 Pkgs. His & Hers
1.5 Oz. Each
87c

fresh & lovely
MOISTURE-DRENCHED LIP COLORS
by Maybelline
Reg. $1.17
• RICH IN MOISTURE
• RICH IN COLOR
• RICH IN SHINE
89c

ULTRA-BIG ULTRA-LASH MASCARA
Reg. $1.27
FOR LONGEST LOOKING LASHES
by Maybelline
99c

4 Treatments
VO5
Hot Oil Treatment
$1.99

VO5 **Shampoo**
15 Fl. Oz.
Dry - Normal - Oily
79c

Colgate
Dental Cream
7 Oz.
77c

Pacquin
Hand Cream
Medicated - Anti-Detergent
79c

F. D. S.
Femine Hygiene Spray
5 Oz.
$1.27

For Brunettes Only Shampoo In Hair Color
$1.39

Microfilm Center, Inc.
P. O. Box 45436
Dallas, Texas 75235

The Canyon Sunday News

Volume 7 No. 10 | Canyon, Texas | Sunday, November 7, 1976 | 12 Pages | 15 Cents

Victim asks no charges in shooting

A Canyon man shot last Christmas in an incident at a local motel asked prosecutors last week to drop charges against the man charged with the shooting.

But, Dist. Atty. Randall Sherrod said Thursday he agreed to reduce the felony charge to a misdemeanor and the defendant has received an eight-year probated sentence and $800 fine.

Douglas Craig Johnson, 18, of Canyon, in a notarized statement to Sherrod, asked the charges against Julius Caesar Stevens of Canyon be dropped.

Stevens had been charged with attempted murder in the case, which stemmed from an early morning shooting at the Buffalo Motel here.

Sherrod said Stevens pleaded nolo contendere (no contest) to the reduced charge of aggravated assault with a deadly weapon before Dist. Judge George Dowlen and received the probated sentence and fine.

He said the reduction was prompted by Johnson's notarized statement.

"I do not wish to prosecute Julius Caesar Stevens and I request that the pending criminal charges against him for the incident of Dec. 26, 1975, be dis-

(See VICTIM, Page 5)

"Lady, didn't you see the sign," Highway Patrol officer Joe Sanders might have said to WTSU co-ed Laura Smith. Actually, they were just making a point to remind drivers that the service roads near Buffalo Bowl are one-way now. (See story inside).

Gross sales up 20 percent

Business good during 1976

Randall County businesses are prospering even in times of economic stagnation and inflation.

That's the report from State Comptroller Bob Bullock whose figures indicate the businesses in the county had gross retail sales during the second quarter of 1976 which reflect a 19 per cent increase in sales over the same period in 1975.

The growth in the county's businesses' sales outstrips the statewide average of 17 per cent.

And, according to Bullock, retail sales here also far outstrip inflation rates.

Bullock's figures show that 636 businesses in the county reported gross retail sales during the second quarter of this year totalling $86,798,137.

That compares to a second-quarter figure in 1975 of $70,465,831. That's a 19 per cent increase.

The county, according to the figures, had fewer business outlets in the second quarter of 1976 than in the second quarter of 1975. Total number of businesses reporting in 1976 were 636 while 666 reported during the second quarter of 1975.

Gross taxable sales, that is sales susceptible to taxation, also increased from $22,438,002 in the second quarter of 1975 to $26,052,669 in the second quarter of 1976. The taxable sales showed an increase of 14 per cent.

Bullock says $18,294,000 of the sales in Randall County are subject to tax through the state.

The figures indicate Potter County far outstrips Randall County businesses in gross retail sales. That county's 2710 businesses reported $397,022,330 in gross retail sales for the second quarter of 1976. They reported gross taxable sales of $214,369,666.

But, Randall County businesses compared favorably with the same number of businesses in other county reports. In Navarro County, 666 businesses reported gross retail sales for the quarter of $55,983,552.

Bullock said on a state-wide basis, retail sales totalled $33.9 billion during the second quarter. That's a 17 per cent increase over the same quarter in 1975.

He said the figures indicate Texas' economy continues to improve.

City students rank high on test scores

As usual, Canyon elementary school youngsters scored well above average on achievement tests given the first month of school to second through fifth grades.

Canyon students ranked in the 74th percentile, which meant, curriculum director Vondean McGregor said, that 74 percent of students across the nation scored lower than Canyon's average score.

Local students ranked well above average on educational growth scales and in grade level achievement in all areas but math.

They scored exactly where they should have in math, which, given the accelerated achievement in other areas, made math their poorest area.

For example, students in the fifth grade scored fifth grade, first month on the tests, exactly where they should in math. The average score for fifth graders in reading, however, was sixth grade, first month.

"Reading is our first priority," Mrs. McGregor said. "We want reading to be high above all other areas."

She said that math scores throughout the nation were generally lower than reading scores.

Canyon students scored better on math concepts than on computation, reflecting, she said, the emphasis on teaching children the reasons controlling math computations.

"The new math does this," she said. "Concepts are most important and the kids are really high in concepts. But they are not as high in computation."

Teachers will now be aware to include more drills in the basic mathematic skills, she said. New text books, available for first and second grade now and coming for the other grades next year will devote more attention to drill than the present books do, she said.

"We hope it won't lower the concept development," she said. "If we had to make a choice between concepts and computation, we'd take concepts."

Mrs. McGregor stressed that achievement tests had little meaning for an individual child but were helpful to teachers to point out areas for concentration.

State Board of Insurance workers in Canyon now for fire inspections of city business and public properties include, seated left to right, Gordon Jamison, Brenda Pausewang, and Ira Sansom; and, standing, left to right, Kenneth Land and Richard Baker.

Containerization to begin

Era of trash cans coming to end here

Containerization of residential refuse — touted to be the answer to rising operating costs and offer a neater solution to a trashy problem — will go into effect early next year in the south portion of the city.

City commissioners gave authority Monday night to city manager Glen Metcalf to advertise for bids for a garbage truck designed to empty containers.

The containerization plan was approved last spring before the city budget for this year was set for a phased five-year program to convert all residential trash collection outside of Hunsley Hills to containers.

The trash collection fee was raised from $1.50 to $4.25 a month in April to begin paying for the system.

Metcalf anticipates having $50,000 by the end of the fiscal year to spend on the first phase of containerization.

After inspecting a number of container-capacity trucks, he has begun to write specifications for the new vehicle, which he expects to cost from $33,000 to 38,000. He hopes to be able to buy about 75 three-cubic yard containers the first year.

One of the major advantages of the container system is the reduction in city employees in the sanitation department.

This, however, will not involve any layoffs of city workers, he said.

Now, six men are assigned to residential collection, working in three man crews.

When the city is completely containerized, only one person will be needed to operate each vehicle.

But since Hunsley Hills will continue to need a three-person crew to collect garbage there, Metcalf plans to assign two workers from the street department to work part-time in the sanitation department.

He said that street crews and park maintenance workers are needed now, but he is planning to fill vacancies by shifting sanitation workers to other jobs.

The containers will be distributed first to the area south from Eighth Avenue to the city limits and all of Pioneer Estates, the Money addition and Westgate, Metcalf said. It is unlikely the entire area can be covered in the first year. Exact plans for implementation are still shifting.

This area was chosen, he said, to relieve a burden on the commercial garbage pick-up system placed by trash-train collection.

The commercial truck the city now has must take on the trash from trailer collection and haul it to the city landfill. This is an extra step and requires additional time that is needed in commercial pick-up. This also places an added strain on the commercial vehicle, he said, which will cause it to need more repair and sooner replacement.

Presently, the trash in other parts of the city are collected by the compactor truck that can dump loads directly at the landfill, Metcalf said. Containers will be placed in that part of the city next, he said.

Metcalf expects a three-cubic yard container to serve no more than four families. This will provide the equivalent of three garbage cans each. Some areas may have fewer than one container for every four houses, he said. The city is investigating buying smaller containers to serve places where less than four houses can be assigned to each container.

Metcalf said the containers will be emptied twice in an eight day period, rather than twice in a seven - day period, the present schedule. This schedule may also be changed if problems arise.

Metcalf said the city will have an insect and odor control program for the containers, but he hopes he can get Canyon residents to help keep the containers clean by sealing food wastes in plastic bags and clos-

(See TRASH, Page 5)

Plans to buy post office site told in formal announcement

Now it's official.

Postal authorities have announced they will purchase a site west of the Canyon downtown square for construction of a new post office.

C. T. Davis, Jr., Amarillo Sectional Center Manager, announced the plans Wednesday.

He said the postal service proposes to buy from the First National Bank of Canyon the tract of land between Fourth and Fifth Avenues and 13th and 14th Streets west of the square.

The site, he said, contains 56,700 square feet.

The purchase price is $40,000 plus title to the property now occupied by the main post office at 15th St. and Fourth Ave.

Davis said local architects will have an opportunity to bid on the design of the proposed new building, which will contain about 7500 square feet of net interior floor space, 216 square feet of platform, 3800 square feet of maneuvering area, and 24 customer parking areas.

He said there will be 1,015 lockboxes for postal customers in the new structure.

Davis' announcement came two weeks after the News learned the Canyon bank was purchasing property in the tract area for an Amarillo real estate dealer known to be associated with the postal service's efforts here.

The tract will apparently exclude the current Frist United Pentecostal Church of Canyon, which is at the corner of 14th St. and 5th Ave.

The announcement had been anticipated for some time here, even after a group of local residents, many of them living on 5th Avenue west of the proposed site, protested the location to postal officials in a public hearing held last summer.

A postal service spokesman told the leader of the opposition, Jim Palmer of 1208 5th Ave., the building would probably be located on the proposed site just after the hearing.

Postal authorities released bid information last spring for proposals on possible sites for the new facility.

They have contended the current post office, constructed during the 1930s, is antiquated and too small for the growth of Canyon and the area. Parking space has also been limited, they have contended.

Faculty wants committee to evaluate administration

Faculty council members Thursday injected a new element into the evaluation of administrators by faculty when they issued a statement supporting establishment of a committee to review the evaluations and to make recommendations to West Texas State University President Lloyd Watkins.

Their statement, called by many on the council a supportive gesture aimed at backing up faculty members of an ad hoc committee studying evaluation procedures, is the latest development in a faculty effort to have input in Watkins' decisions on administrative officers.

Dr. George Asquith, professor in the geology department, moved passage of the three-point statement, which was transmitted to Watkins on Friday by Council Chairman Dr. Darrell Munsell.

The statement, in its entirety:

"The members of the Faculty Council, expressing what they believe to be the views of the majority of the faculty at West Texas State relative to the proposed evaluation of administration, wish to stress the following points to President Watkins and the members of the Committee of Evaluation:

"1. The Faculty Council supports the concept of evaluation of the administration, contingent upon the acceptance and implementation of the two subsequent points in this statement.

"2. The Faculty Council supports a comprehensive evaluation procedure that gives each faculty member an opportunity to evaluate each member of the Administrative Council. Such a procedure should be designed in a way that would ascertain faculty perception of individuals as administrators within the context of the university setting.

"3. The Faculty Council supports the notion that results of the evaluation must be reviewed by joint faculty-administrative committees which would make recommendations to the President.

"Be it here also stated that the members of the Faculty Council

(See FACULTY, Page 5)

WT officials air concern over faculty evaluation

West Texas State University administrators, apparently disgruntled over one aspect of faculty evaluation of their jobs, met with WTSU President Lloyd Watkins last week to discuss their concerns, the News has learned.

Two administrators confirmed the meeting was held Wednesday afternoon with university academic deans and vice presidents attending.

Academic Vice President Ray Malzahn confirmed the meeting and said it resulted from confusion among administrators of the interpretation to be given a portion of Watkins' charge to a joint faculty-administration committee which is now meeting to establish guidelines for the evaluation effort.

He said Watkins "made himself absolutely clear on his position," but would not reveal the substance of Watkins' position.

Malzahn said the confusion arises from the wording of one section of the committee's charge, a section which reads substantially as follows: ". . .it appears to me evaluation of administrators by those who have had little or no contact would have little validity. . . ."

Watkins issued guidelines for the committee a month ago.

Apparently, the confusion also involves Watkins' discussions with members of the WTSU

(See OFFICIALS, Page 5)

Before deciding on de-annexation

Developer watching CISD plans

Canyon school district plans for future expansion into the northern portions of the district will weigh heavily in a decision on whether to fight for de-annexation or remain in CISD, attorney for a major developer said last week.

George Whittenburg of the Whittenburg Law Firm in Amarillo, representing Gulf Republic Corporation, the developer of Estacado Estates and Estacado West just west of the Canyon Expressway on Bell Ave., said the firm has adopted a wait-and-see attitude before deciding firmly whether to push for de-annexation from the district to join with the Amarillo school district.

In the meantime, he said, the firm is collecting all available data to prepare for a possible move toward de-annexation.

School district officials have no positive program for further expansion, having only last spring received voter approval for construction of a new elementary school about a mile south of Gene Howe School in the north part of the district.

But, Supt. Sam Thompson has said more expansion may be needed, should the growth rate in the district continue unabated, in the next two to three years. He has indicated the logical move for expansion might be for construction of a junior high or middle school.

Thompson said Thursday the location of another school would be dependent on growth projections and populations trends in the district.

Whittenburg said the developers of the property have not made a concerted effort yet to determine the attitudes of those more than 100 families living in Estacado Estates toward de-annexation or remaining in CISD.

Whittenburg said any formal action initiated by Gulf Republic will come only when it becomes clear the people of Canyon and the district indicate they will not commit funds for expansion in the north part of the district.

He said the developers and probably many citizens in the development would find satisfaction in a district commitment to construct secondary schools in the northern areas so Estacado Estates children would not be penalized or deprived of extra-curricular activities in junior high and high school or over-

(See DEVELOPER, Page 5)

Editorials

Board policy a bad one

Canyon School Board members should take another long and critical look at a policy they approved last week limiting citizen participation.

The policy would require a citizen to inform the superintendent of schools of his intention to seek audience with the school board five days prior to the meeting at which he wished to speak, only so long as the citizen wanted the board to take formal action on the issue.

This portion of the policy is reasonable and in line with current state law on the subject.

The remainder of the policy, though, goes far beyond the letter of the law and, we think, tends to unreasonably limit potential citizen interaction with the board.

"Visitors may interact with the board *only* [*sic*] during the part of the meeting designated for 'Recognition of Visitors,' " says the policy, "and the President of the Board shall allot each visitor not more than five minutes unless that time is increased or decreased by a majority of the board."

A primary purpose of open school board meetings (or meetings of any governmental body, for that matter) is for decisions to be made in public, not just so the press may report those decisions, but so interested individuals may hear debate on specific issues and decisions.

Another primary purpose, we think, is to provide the board with citizen input, which they may or may not choose to heed but which should, nevertheless, be available to them.

As we have noted here before, it is hard enough for the ordinary citizen to approach the elevated and regal platform atop which perch school board members, the general board room environment working more to deter participation than to encourage it.

How much harder it will be for the ordinary citizen, untutored in the niceties of public speaking, to approach the bench with confidence and urge his position or seek understanding in only five minutes time.

Many times during the past year, the school board has been confronted with citizen information the board would rather not have heard.

The ability of a majority of the board to extend or decrease the five-minute time limit could be said to depend to a large extent on what they think the citizen will say, and chances are good that if the citizen intends to say something nice it will be far easier for the board majority to extend the time limit.

Perhaps the real undercut to citizen participation, and therefore a slap at the very purposes for an open meeting, is that portion of the policy which will forbid visitors from speaking out except during a set designated period on the agenda.

Historically, that portion of the agenda devoted to citizen participation has come as the meeting opens.

Its purpose has been to hear citizen initiatives, not necessarily to hear citizen responses.

The new policy precludes citizen responses to issues which come up for discussion by the board during the course of their meetings.

Agenda items are often listed without specificity, as general statements about what the board will discuss. During meetings, those generalities turn to specifics in the discussion of board members.

We contend citizen response is appropriate in those discussions, particularly since each board member has been elected to represent citizens and such representation carries with it the suggestion that the board members will be curious to know the feelings of their constituents.

Citizens have a right to participate in every portion of the board's discussion. They have a right to expect they will not be presented with fait accomplis about which they cannot comment.

If citizens are interested enough to come to board meetings — and not many are — they should be allowed to participate in a reactive or responsive sense, as well as to initiate action. — C. W.

WTSU growth is endangered

The trouble with generalizations, whether, in speech, politics, or attitudes, is that within them there is no room for exceptions.

Particularly as America has come of age in racial and ethnic attitudes have we come to understand the damage and the injustice rendered through generalization.

The trend in law, in administrative rulings, has turned increasingly toward specificity, toward differentiation, toward the recognition of even subtle differences which might render a law or ruling or decision unjust or damaging.

But the Coordinating Board, Texas College and University System, has apparently let the trend go unnoticed.

In sessions both last summer and this fall, the board has done everything but declare a new policy governing the expansion of colleges and universities into urban regions. The declaration itself, with its resulting freeze on such expansions, is expected later this winter.

And when it comes it could well mean a subtle kind of damage for West Texas State University.

Since Dr. Lloyd Watkins came to campus just over three years ago, the university has made significant efforts at regaining a foothold in Amarillo, at taking the university's educational panorama to the urbanites who through their support have helped stabilize WTSU enrollment during a period of state-wide enrollment declines.

Because of a lack of available funds and the lack of suitable alternatives, the university has had to use Amarillo schools and Amarillo College facilities to provide night classes and continuing education projects.

We agree with Dr. Watkins that the use of other facilities should be a stop-gap measure. The use of other facilities has meant somewhat of a stop-gap program package for Amarillo rather than a unified, well-coordinated and planned thrust into an urban market for education which has and will continue to mean a viable West Texas State University.

Certainly the logic which has resulted in the anticipated coordinating board stand is compelled, if looked at as a generalization.

That logic says that some colleges and universities have, in the past, abused their privilege of attracting urbanites by overlapping programs and competing with colleges already sustained by the urbanites.

To a great extent, the logic goes, the proliferation of junior colleges and four-year institutions has extended to the very heart of virtually every major urban area of the state and it is time for the proliferation to stop.

But a kind of myopia keeps the coordinating board from perceiving that, while 15 miles is no great distance, it is a psychological barrier to Amarilloans, who have always tended to identify West Texas State with Canyon.

The university's future is tied to the growth, prosperity and students of the Amarillo metropolitan area and that area is primarily 15 miles to the north.

There is no other four-year college competing in Amarillo, although Texas A&M and Texas Tech are itching to do it, and it seems unreasonable and more than a bit short-sighted to restrict West Texas State in its venture into Amarillo when that venture could mean the very life-blood of the institution. — C. W.

No Saturday school yet

We prefer to label it a frivolity of youth rather than a sign of the times.

Last week, in straw vote balloting for President of the United States, Canyon Junior High students came out overwhelmingly for President Ford.

But, a few youthful dirty tricks may have swung the outcome in Ford's favor.

Junior High Ford supporters, we understand, told their contemporaries before the balloting that a vote in favor of Jimmy Carter would mean a six-day school week.

"If Carter's elected," some were told, "he's gonna have us go to school on Saturdays."

Not unlike these youngsters, many adults expressed just such patently absurd fears prior to Tuesday's national balloting.

While we can assure junior high students that it was not a part of Carter's campaign or the Democratic platform to require six-day school attendance, we cannot so easily allay the fears of their elders.

Only Jimmy Carter can do that.

We wish him the best of luck. — C. W.

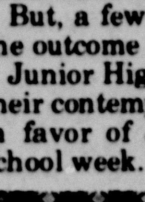

The kitchen sink

BY SUSAN WILSON

When Hubby and I first started dating I realized he was all I had ever dreamed of in a man.

Oh, I know that sounds mushy and a little too romantic, but I think most women will admit to looking for certain things in the men they date.

Some women want a tall man, some want an intelligent man, some look for strength, or tenderness, or, well, whatever.

I was looking for someone who didn't eat breakfast.

One morning, Hubby picked me up before breakfast to take me to college. We stopped by the student union building for a bite to eat. I had a sweet roll and some milk.

Hubby had a cigarette and a soft drink.

"Don't you eat breakfast?" I asked with hesitation.

"Nope," he replied.

"Not even coffee?" I asked cautiously. He shook his head negatively.

"I don't like coffee."

Bells rang. Lights flashed. Chills went up my spine.

It was one of the most romantic moments of my life. I had found the perfect man for me.

You see, I'm not a morning person. I can't hear, or see, or even think in the morning. And I'm not too cheerful either.

I'm all right after about an hour, but still I'm not at my best.

So breakfast was out of the question. Lunch, yes. Supper, great. But, breakfast — not on your flapjacks.

When I had my first baby, labor pains were nothing compared to the ache all over I got just thinking about having to fix pabulum every morning and poke it into a cooing baby.

And, of course, as she grew and we added two more children, I saw the cereal bowls stretch before me forever.

But, it still wasn't too bad. The kids accept my hostility, eat what is placed before them, then slip out to watch Sesame Street while Mother transforms into a human.

Then one morning about a month ago, Hubby announced "I think I'll have breakfast with the kids and you."

The shock alone woke me up and that morning, in a rare fit of early energy, I impressed Hubby with juice, scrambled eggs, sausage, and hash browns.

"This is great," he said, relishing every bite. "I think I'll start eating breakfast every day."

Too sleepy to realize I would have been far better off to serve cold mush and dishwater, but now too far into things to turn back, I stuttered and shook and grimaced.

"Hubby," I said, "breakfast is not always like this."

"That's okay," he smiled. "I'll just eat what you and the kids eat."

The next morning it was breakfast as usual. I shuffled into the kitchen, slammed the bowls on the table, placed the spoons in a pile and poured out the cereal.

"What's this?" Hubby asked obviously expecting something more grand.

"Breakfast," I muttered. "Eat it, shut up, and don't forget your milk money."

After the third day of cold cereal, Hubby began to hint not too subtly.

"I like eggs for breakfast," he said.

"Do you ever make biscuits?" he'd implore.

"You know some people eat bacon for breakfast," he asserted.

"Communists," I hissed.

Eventually, though, I gave in and we're having full-fledged breakfasts now.

I gave him an inch and he wanted a mile.

Just the other day Hubby asked with a startled look "Where's the coffee?"

"You don't like coffee," I yelled. "And besides we don't have a coffee pot."

"Look," he said as he handed me a large box.

"If this is what I think it is we're getting a divorce," I promised.

"On what grounds," he asked huffily.

"Coffee grounds!"

City desk

This game plan will be expensive

By CARROLL WILSON

Roll up your sleeves, pluck out your pocketbook and get ready to pay for what look to be potentially expensive mandatory alterations to the Randall County jail and jail program.

Earlier this year, Sheriff Cliff Longest got the word from the new Texas Jail Standards Commission that proposed rules and regulations might cause a good bit of costly revamping of the county's essentially one-story lock-up.

Now he's received another set of proposed rules and regulations which tell him he's going to have to begin providing recreation and rehabilitation programs for inmates.

An hour a day in the open air for recreation is called for in the proposals. A nice day room, perhaps fitted out with radio and television, is also suggested. Access to a library would be nice, say the rule-makers.

Certainly no one would disagree that jails should be clean, sanitary, free of vermin, and generally healthful places for the incarceration of criminals or those charged as criminals.

No one would argue either that those incarcerated in such facilities should have access to bathing areas, and be able to maintain a good state of personal hygiene.

All those things are virtually demanded by human decency, without regard to the goals of incarceration in a society.

In the past it has been a clear goal of county jails — and this discussion is limited to county facilities, not to include state penitentiaries and lock-ups — to rid the community of a violator of the laws. In essence, the protection of society has been one goal.

Another clear goal of county jails has been to punish the offender. That punishment comes through depriving him of certain liberties and rights, but a decent county jail generally draws the line on deprivation well above enforced hunger, unhealthy atmosphere and poor medical, dental and personal hygiene facilities. Those which do not have such a line should be required to comply with certain minimum standards.

But, it has never really been a stated or recognized goal or purpose of county jails to provide rehabilitation for inmates, many who are serving sentences of fewer than 30 days.

Sheriff Longest says many potential inmates, charged with crimes associated with alcoholism or drug addiction, are given the opportunity to serve their sentences involved in programs especially designed for rehabilitation efforts.

Others serve their time in jail.

By far the bulk of those remanded to the jail here spend only days behind bars. Deputy Merle Strickland predicts, using nine months' figures, the average inmate stay in jail will be 11.1 days during 1976.

But, for the others, those not given the opportunity to participate in special rehabilitative programs and those not able to gain release after only days, months in county jail must seem an eternity. Perhaps even for those who remain in jail only days, time appears to stretch to infinity.

The question becomes, then, when eyeing the possibility of providing recreational equipment, when the goal of depriving a man of some liberties and rights through incarceration gives way to torture.

We frankly can't answer that question.

But we do have some positive suggestions in regard to the commission's introduction of a new institutionalized goal for county jails — the goal of rehabilitation.

The new standards amount to a new community responsibility.

As such they are only the tip of an iceberg which is quietly working its way through the Texas criminal justice intelligentsia.

A close look at the iceberg reveals that those agencies of the state concerned with incarceration of youthful offenders, and with incarceration of adult offenders are more and more pushing the responsibility not only for incarceration but for rehabilitation on county governments.

One program already in force, we understand, will have the state pay counties a healthy stipend for each youth offender not sent to a Texas Youth Council facility. Unfortunately, the healthy stipend is not nearly enough to provide the kids of programs the TYC has historically provided. For certain functions, and rehabilitation of criminals has historically been one of them, Texans learned long ago that centralization was the key to economy and efficiency.

The trend to disperse to the hinterlands responsibility for rehabilitation of criminals, given the limited nature of funding resources available, would seem an imprudent move.

It likewise seems unreasonable to expect Texas counties to be able to realistically provide rehabilitation to little-motivated inmates who will serve a maximum of less than two years in county jails.

The effort, Sheriff Longest agrees, will be costly and, if recent studies citing recidivism rates even after rehabilitative efforts can be trusted, far from effective for either society or the individual incarcerated.

Our World

Pray for Carter

By ANN BROWN

America has entered a new era; whether it is for good or for bad remains to be seen. Whatever Jimmy Carter is — he is different.

In the heat of the Nixon-McGovern campaigns, Jeane Dixon predicted Nixon would win by an overwhelming majority, but that he would be the last Republican President ever elected.

Mrs. Dixon says she makes her predictions strictly on God's revelations. Be that as it may, she is right so far.

Art Linkletter spent many years dramatizing the fact that people are strange.

It was rare to find anyone who wanted to vote FOR Ford or Carter. Even the professional pollsters refused to predict the winner.

There was, however, a patriotic Christian statesman in the race on another ticket, and the disgruntled voters refused to even consider him.

The Republican power structure had to know Ronald Reagan was the only man who could defeat Jimmy Carter. (Even the man on the street knew it). Why did they refuse him the nomination?

For years the Republicans have blamed the ills of the nation on the Democratic Congress. With a Democratic Congress and executive, there will be no place to pass the buck. The Carter administration will hold the key to freedom or enslavement of America.

Carter's critics claimed he would agree to anything to get elected, but if he got in office, he would do as he pleased.

Carter said he favored anti-gun legislation, national health insurance, and closed-shop labor laws. If such laws are passed, America as we know it is gone.

The President-elect says he wants to follow God's directions.

All-powerful as He is, God does not impose His will on any man. Everyone is free to choose good or evil — heaven or hell.

If we lose the constitutional right to possess guns, and are forced to carry health insurance, and join a union to get a job, the majority of Americans will lose their most cherished liberties.

Let's hope Carter's critics are not right, and he will work for the good of America regardless of his campaign promises. Isn't it good for Americans to be free?

The people who settled America gave up friends, material possessions, and physical security for freedom. Has America's goal changed?

Freedom has been defined as the right to do as you please as long as you do not infringe on the rights of others.

Every law-abiding, provident, independent American will find his rights infringed upon if those three proposals become laws. It's time to tell your representatives your views on the subjects.

Regardless of the way we voted, Americans need to unite in prayer for the health, safety, and guidance of our President.

Mrs. Carter appears to be a beautiful, charming, gracious lady; and the Carter children seem nice. But however we feel about the Carters, we can pray blessings and protection upon our first family.

The Oval Office needs our empathy and concern regardless of the occupant. If we give it in right spirit, we can claim the promise in II Chron. 7:14.

So whether the new era is good or bad does not depend on the President alone, but every American can make a contribution.

Thru the looking glass

Hamburgers not equal

By LAURIE TELFAIR

You just can't go wrong ordering a good, old American hamburger, right? Wrong.

Ordering a hamburger is just about the biggest culinary risk you can take, unless you are sure of your territory.

I am happy to report that Panhandle hamburgers are good and proper sandwiches, containing bun, meat, lettuce, tomato, pickle, sometimes onion and either or both mayonnaise or mustard.

In fact, as a child, innocent in the ways of the world, I thought that all hamburgers were created equal. So it was with a sense of shock that I viewed, in Grand Rapids, Mich., my first burger of meat, pickle, catsup and bun. Catsup, of all things.

I refused to eat it and figured that anybody who would try to sell a burger like that would soon starve to death. And rightly so.

That shows how much I knew. A few years later a fast-food burger chain would make a mint selling burgers made that way.

It didn't take me long to figure out that in ordering a hamburger, one must be specific: "I want a hamburger with lettuce, tomato, pickle, mustard and mayonnaise, please."

And, I've run into some strange burgers. In Hattiesburg, Miss., for example, unless physically restrained, a hamburger chef will pour some chili junk on a perfectly good burger.

In North Carolina, you're likely to get slaw on your burger. In fact, in North Carolina, you're likely to get slaw and hush puppies no matter what you order. They just come with the meal.

That brings up barbecue. It is pretty safe to order barbecue anywhere you are, because there's just not much you can do to mess it up. Basically, you take some kind of meat and put some kind of spicy sauce on it.

But, it does differ a bit, depending on where you are. Most places I've eaten, barbecue is coarsely chopped pork in a tomato-vinegar sauce.

In eastern Virginia and North Carolina, barbecue is finely shredded pork in a vinegar-spice sauce, with slaw and hush puppies.

And in Texas and New Mexico, they don't seem to barbecue pigs at all. Barbecue is beef, sliced, chunked, chopped or whatever. I will say it's good, once you get used to it.

Hamburgers and barbecue are just kid stuff, anyway. If you want to live dangerously, order a seafood platter. In most locales more than 36 miles from the ocean, any resemblance to fish, either living or dead, is purely coincidental.

Meals-on-Wheels to meet

Members of the Meals-on-Wheels organization will meet on Thursday night, Nov. 11, at 7 p.m. at the First Presbyterian Church. At this meeting, four members will be elected to the Board of Directors. The nominating committee is made up of the four directors who have completed three years of service on the board.

This year they are Mrs. Fred Rathjen, Mrs. Herbert Friemel, Mrs. Jewell Hill, and Rev. Jim Haney.

Following the membership meeting, the next Board of Directors will meet for election of officers, coordination of programs, interviews, drivers and office staff, and conduct any other business as may be necessary.

Join our circle of friends.

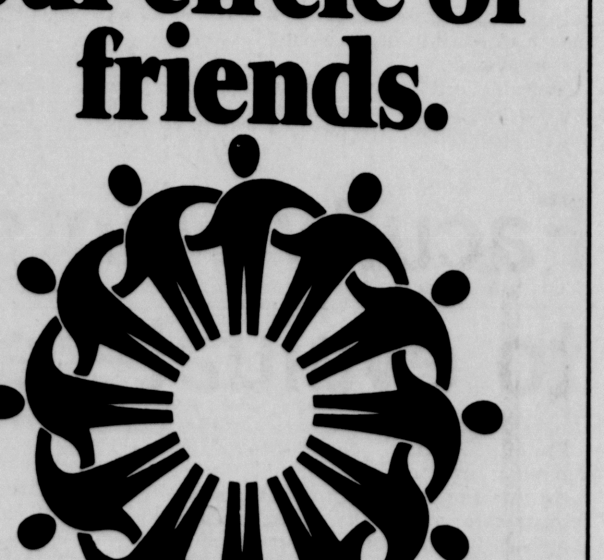

Why do we emphasize "circle of friends" while other banks emphasize their "full circle of service?" Because we're the bank that pays special attention to customers: all of them, in a great big way, no matter what service or services they use. The bank that thinks of customers as a circle of friends. And the nicest thing about our circle is that it's always open. There's always room for one more. How about you?

Complete BANKING SERVICE

WEST TEXAS STATE BANK CANYON, TEXAS

Complete BANKING SERVICE

Member Federal Deposit Insurance Corp.

Everybody's Bank in a great big way

Walter Brunner and his sister, Ruth Yarbrough, enjoyed a reunion after 34 years. Mrs. Yarbrough, of Canyon, has searched for her brother for years, from whom she was separated in the early 1940s, but a chance meeting of a friend of a friend revealed her address to Brunner. He called and the visit from California to Canyon for a reunion soon followed.

Churchlife in Canyon

In connection with the fall revival at First Baptist Church, several social activities are planned including a fellowship for the Adult III department at the Bob Caldwell home Sunday evening. The Married Young Adults will meet at the Jack Robertson's, 1202 Creekmere, Monday night and Adult II will have fellowship Tuesday night at Mrs. Ocoee Holt's home, 1819 4th Ave. Wednesday night the Adult I group will meet at the Crews Henry home, 2618 3rd Ave. for fellowship.

Other social activities to become acquainted with the evangelist team will include a gathering of youth and college students Sunday night in fellowship hall for ice cream sundaes. Monday night the college students will be having a sloppy joe hamburger supper beginning at 5:30 p.m. A hot dog night is planned for the children of grades 1-6 at 6 p.m. on Tuesday night.

Throughout the revival noon luncheons will be served at the church at 12 noon in fellowship hall with a cost of $1. The Wednesday luncheon will be a "bring a salad" luncheon event.

* * *

The First United Pentecostal Church will begin a revival today with Evangelist Terol Wilson and wife, Cathy. Services will be each evening this week except Saturday. Pastor Calvin Rashall invites the public to all of these services.

* * *

Special Fast and Testimony Meeting will be held Sunday Nov. 7, 1976 immediately following the regular Sunday School and Priesthood classes for the Church of Jesus Christ of Latter-Day Saints.

Relief Society Meeting is scheduled for Tuesday at 6:30 p.m. Nov. 9, for the ladies. This is the homemaking meeting and classes will be offered in cookie making and tree decorations. All the ladies are invited to come and bring a friend. Supper will be served at the meeting house.

* * *

St. Paul Lutheran Church will have Mission Festival services today with Walter Kallestad, Lutheran chaplain from Northwest Texas Hospital as the guest speaker.

Kallestad will speak for the morning worship at 11 a.m. and will discuss hospital chaplaincy at 1:30 p.m. Sunday School will be conducted at the regular time and a potluck lunch is planned for all church members at noon.

* * *

Max L. Brown, pastor of the First Baptist Church of Brownwood, will be the evangelist for a four-day revival starting today at the First Baptist Church in Canyon. Revival services today are at 11 a.m. and 7 p.m. Other services of the revival will be at 12 noon and 7 p.m. daily through Nov. 10 with luncheon being served with the noon service.

Special music for the revival will be under the direction of Douglas Duane Blakley, minister of music for the First Baptist Church of Brownwood. A number of his original compositions will be used for the musical services.

All residents are invited for the revival by the local pastor, Rev. Jim Hancock.

* * *

"The Gospel in Song" will be presented by the Golden Harmoniers for the worship hour this evening at Calvary Baptist Church. The program will begin at 7 p.m. with an invitation extended by the pastor, Jim Brown.

* * *

First Presbyterian Church of Canyon will be observing Stewardship Commitment Sunday in worship services today as members pledge their efforts in church service for 1977.

* * *

First United Methodist Church pastor, Rev. Bill Kent, began instruction for a confirmation class of youths last Sunday with eight students participating. The local church was selected as a pilot church to test the new confirmation literature and upon completion of the study, an evaluation will be submitted for consideration before adopting the final copy of the literature.

* * *

A student fellowship and dinner will begin at 5 p.m. this evening for university students under sponsorship of the United Campus Ministry. The meeting will be at the Episcopal Center and includes a film titled "Planting Things I Won't See Flower."

* * *

Koinonia group of the First Christian Church is planning a social for members Friday evening at 7 p.m. in the Fellowship Hall.

* * *

The T.E.L. Class of Calvary Baptist Church will have a Sunday School party at 6:30 p.m. on Nov. 12 in the home of Peggy Price.

* * *

Quarterly meeting for church school teachers of First Presbyterian Church will be held Thursday evening at 7 p.m. in the home of Mr. and Mrs. Jim Irwin.

* * *

"A Declaration of Faith" is the title for a preparation class for junior high school youth studying for membership in the First Presbyterian Church of Canyon. The group began study Nov. 6 and will be having various field trips, projects and films during the study.

* * *

A covered dish luncheon is planned for Tuesday for the Mission Action group of Calvary Baptist Church. The group's meeting will begin at 9:30 a.m. with lunch following.

* * *

"The Nail" will be the title of a film program to be held for the Junior High United Methodist Youth Fellowship this evening. The Senior High UMY will be led in a discussion entitled "I'm Somebody" by Phil Barnes. Youth meal will be served at 5:30 p.m.

* * *

As a community service the University Church of Christ is providing a Mother's Day Out service on Thursdays from 9:30 a.m. until 2:30 p.m. Coordinator for the project is Myra Kent and reservations and other information is available from the church office at 655-3952.

* * *

A dessert supper is planned for Thursday evening at St. Paul Lutheran Church. The program will begin at 7:30 p.m. and will feature Steve and Parma Sanderson, who are going soon to Africa to serve as translators.

* * *

HELP WANTED
"How to Make $9 to $16 per hour while on vacation or on weekend."
$3 plus 50¢ postage and handling.
The Morgan Press
308 South Dixie
W. Palm Beach, FL 33401
©The Morgan Press, 1976

Good eating

The chili supper coming up at Gene Howe Nov. 12 gets a plug from posters made by Dawn Brennan and Nicola Leach. The girls are both fifth graders.

Canyon artist to exhibit

Oils, watercolors, drawings and sculpture by Mrs. Jim Brown of Amarillo will be exhibited in the West Texas State University Fine Arts Bldg. Lounge this week.

The West Texas State senior art major will open her exhibit with a reception from 2 to 5 p.m. today. Regular viewing hours will be from 3 to 6 p.m.

Of her senior display, Mrs. Brown says "The work that is being shown here is a series of works that I have completed throughout my years at WT. The unifying factor will be the warm colors."

Mrs. Brown adds that portraits will be part of her 25-piece collection.

She has also participated in the Student Art Show at the Amarillo Art Center, displaying color construction and plaster sculpture.

Mrs. Brown and her husband Jim reside at 1800 Wisdom, Amarillo. She is the daughter of Mr. and Mrs. Jerry Lyons of 5220 Brinkman, Amarillo.

DA and judge talk tough

Randall County's judge and prosecutors are getting tough on defendants who don't show up for trials.

That's the word last week from Dist. Atty. Randall Sherrod and County Judge Woody Pond.

They teamed up to forfeit $4700 in bonds for 14 defendants who failed to show up for trials recently in one fell swoop.

Their intention — to let attorneys, bonding companies and defendants know that a trial date is a date to be kept.

Asst. Dist. Atty. Dean Roper, who handled the forfeitures, said they resulted from a large number of defendants failing to appear at their trial date.

He said the county court has had a problem "of attorneys and defendants taking docket call too lightly and not appearing."

In past years, Roper and Pond said, the prompt appearance of defendants has not been a particular problem because of the relatively light county court case load.

That load has increased to the point, they said, that cases must be cleared rapidly.

Pond said the new policy will not be relaxed in the near future.

Canyon youth hit by cycle

A 13-year-old Canyon boy was injured Friday when he was struck by a motorcycle on Second Avenue.

James Russell Yarbrough was taken by a neighbor to Palo Duro Hospital when the ambulance service failed to answer a call.

The boy was later transferred to Northwest Texas Hospital. He received in the accident a broken left ankle, possible head injuries, a lacerated hand and bruises, investigating police officer Sgt. Warner Talley said.

A spokesman for Metropolitan Ambulance Service said that their paging system apparently wasn't working when Talley called for the ambulance. Randy Lane said they were unsure if the paging system was broken or if the signal wasn't received because of the construction of the building they were in at the time.

The ambulance crew was at The Rookery, a leather shop on 23rd Street, when the accident happened about noon.

Canyon Police Chief Al Stewart said he planned to talk to the ambulance service management about the incident.

Yarbrough was walking with friends in the roadway, just before the accident, going west in the 1800 block of Second Avenue. He apparently didn't hear the approach behind him of a motorcycle ridden by Jimmy Green Rollins, 22, and ran across the road in front of the cycle, Talley said.

The cyclist swerved and skidded to try to miss the boy, he said.

School children were out of school Friday for a holiday.

SERVICE On
Appliances — Whirlpool, Kenmore & Coldspot
Televisions — RCA, G.E. & Most Brands
15 years of Experience
RCA-Whirlpool Dealer
Lane's TV And Appliances
413-16th St. 655-0221

Stop

Safety guards are now stationed in front of Rex Reeves and by the ball parks to direct street crossings. Sixth graders include (first row from left) Nick D'Uva, Randy R. Rogers, Dewayne O'Donald; (second row) Hubie G. Reiner, Timmy Burt; (third row) Hal Moreland, Jonathon Moritz, Roger Bass, Krista Carpenter and Lynda Brotherton. Their advisor is Donald Poe.

Farm meeting

Directors of the Randall County Farm Bureau will meet at 7:30 p.m. Thursday at the Farm Bureau Building in Canyon, according to Robert E. O'Donald, president.

Feuding bankers' case set for trial soon

A civil suit which pits the former president of a Randall County bank against the current bank management is scheduled to go to trial before a jury in 181st District Court this week.

District clerk's office personnel were, however, unsure whether the trial will be conducted as scheduled this week.

The case involves allegations and cross-allegations by Plaintiff Jack Huddleston and Defendants Roy Whittenburg and Western National Bank concerning the bank's management.

Huddleston originally filed suit in the district court as a minority stockholder but on behalf of all stockholders. Dist. Judge George Dowlen recently ruled, though, that the case should be styled with Huddleston as plaintiff and other stockholders and Whittenburg as defendants.

Whittenburg has also filed a cross-action, claiming he has been maliciously damaged by Huddleston who, through publicity of his allegations, hopes to coerce the bank into paying him substantially more than his stock is worth.

Huddleston claims he was forced to resign as bank president by Whittenburg and that Whittenburg has mis-managed the bank to his own personal gain and the gain of his immediate family.

Whittenburg claims Huddleston damaged the reputation of the bank by participating in an illicit affair with an employee of the bank, and also mis-managed the bank.

Both parties seek damages.

Dolle's Lawn & Garden Center
1003½-23rd St.
655-4071
For The Greatest Fire Ever...
PINON PINE FIREWOOD Delivered
REGISTER EACH WEEK FOR OUR PLANT GIVE-AWAY
DO NOT HAVE TO BE PRESENT TO WIN

See The
Amarillo Wrangler Hockey
2 Games For The Price Of 1
Nov. 12th and 13th
Present This Coupon At The Box Office-Amarillo Civic Center

Vocation council

The Canyon school district Vocational Advisory Council will meet at noon Thursday at the junior high school.

Three council members, Wes Bourn, Steve Hines and Curtis Lehnick, are to issue a report on the possibility of Canyon High School offering a general agriculture mechanics course next year.

The new child care vocational program will also be explained.

Veteran's Day activities set

The annual Veteran's Day breakfast at the community center will be held Thursday, sponsored by the American Legion Lodge here.

Veterans, their families, friends and supporters are invited to the meal beginning at 7 p.m.

County offices will be closed for the holiday but city offices will be open.

The post office, which observed Veteran's Day two weeks ago on the official Monday holiday schedule, will be open Thursday.

Canyon banks will be closed.

Screwworms are reported

Three cases of screwworms in cattle have been reported in Randall County since Jan. 1, a report from the Screwworm Eradication Program indicates.

The approach of winter weather in the Panhandle area is expected to eliminate screwworm populations, the report said.

Screwworms are flesh-eating larvae of the screwworm fly. The state-wide U.S.D.A. eradication program spread sterile flies in the Randall County area earlier this year with the report of one case.

1st Quality DENIM JEANS
LEVI'S 12.95 WRANGLER 11.95
ALSO HATS — SHIRTS — BELTS — BUCKLES — ACCESSORIES
COWTOWN BOOTS
1211-23rd St. 655-3301

The Home of Friendly Service
Bethel Jewelers
655-7681 No. 2 Buffalo Plaza
Lay-Away Your
Rings Diamonds Jewelry Watches Charms Necklaces Earrings

PLACE A CLASSIFIED AD QUICKLY...EASILY...JUST PHONE 655-7121

Deadline Wednesday 10:00 A. M. Dealine Saturday 10:00 A. M.

Larry M. Hooper Agency

1600 4th Ave.
Office — 655-7184
Home — 655-7488

Real Estate — Insurance — Loans

SPECIAL
Pioneer Estates. Beautiful 2 year old home built by H. Root. Nearly 2,000 sq. ft. of living area. Impeccably maintained. 3 bedrooms, living room, family room with fireplace. All custom drapes, storm windows, covered patio, fenced yard, 2 car garage. A value seldom found at $45,000.00. Maximum financing available. Shown only by appointment.

• • •

NEEDS ATTENTION
3 BR near elementary school. Needs paint inside and out and a little carpet. Has 1½ Baths, 2 car Garage and a fenced back yard. An overall good value at $26,000.00.

Quick Cash For Your Equity We Buy Equities Large And Small

We Have Many Fine New Homes Available In All Parts Of The City. We Represent Bob Fenley, H. Root Co., Jim Garrett and Garco Builders.

• • •

We Are Members Of The Amarillo Board Of Realtors and Multiple Listing.

• • •

Let Us Arrange The Permanent Financing Of Your New Home. We Have Excellent Loan Connections.

REAL ESTATE

For Sale: 14 x 75 Castle, 3 bedrooms, 2 baths, extras, Equity and assume loan. By appointment only. 655-9937.
tfc32

For Sale — 1 bedroom frame house. 50 x 150 foot lot. Umbarger. Call 352-7401 after 5:00 p.m.
2tc10

YOUR DREAM COME TRUE
Beautiful quality custom built home south of Canyon. Excellent floor plan, 4 bdrm., 2¾ baths, sunken formal living and dining, den, woodburner, basement, game room, bedroom and full bath. Beautiful back porch over-looking landscaped grounds, double garage, portico entry. 3 acres.

1612 S. Washington 374-5311
Bella Dunn Realtors

For Sale by Owner: 3 bedroom, single garage, older home, newly remodeled. 10% down and owner will carry. 655-2408.
tfc10

For Sale: Moving — 3 bedroom brick, 1¾ baths, fully carpeted and draped, beautiful yard, fenced backyard, 2329 14th Avenue. 655-2238.
tfc32

Going somewhere? Or been? The Canyon News wants to know about it — and so do its readers.

ASARCO — IBP — LEVI TSTI Convenience. Newly redecorated 3 bedroom brick with den, separate living room, 2 full baths, built-in range and oven, nicely carpeted. Back yard overlooks countryside. Selling at FHA appraisal $20,150 minimum to nothing down to credit qualified.
Christy Associates Realty 355-9996.
2tc32

AUTOMOTIVE

For Sale: 1973 Ford Econoline 200 Cargo window van, V-8 automatic, power steering — $2,795 — 499-2244.
2tc10

'74 Catalina 400, 2 dr., new paint and steel radials, tan with brown vinyl top. Good condition. Company car disposal, first $2,800 gets it. 372-7642 or 655-9166 evenings.
2tc10

MOBILE HOMES

Reduced to Sell — Two bedroom mobile home, 14 x 72, 2 baths, with appliances, set on permanent foundation, corner lot, garage, well, fenced, much more. 500 7th Ave. 655-7565.
tfc31

For Sale or Rent: 2 bedroom furnished mobile home. Call 353-3264
2tc32

1972 3 bedroom Mobile Home for sale. Located in Umbarger. Call 377-6190 in Dalhart.
4tc32

Rockin R Self Storage
353-9751

FOR SALE

For Sale: 2 twin beds including box springs and mattresses. And floor furnace used one year. 655-2905.
2tc32

Complete drum set for sale. Make offer. 2629 13th Ave. 655-9695.
4tc8

For Sale: Set of Keystone Mags. Call 655-3581 after 5.
2tc10

For Sale: Maytag gas stove $35. Frigidaire refrigerator $50. 355-2175.
1tc10

For Sale: Almost new Ethan Allen Couch, 9 ft. gold velvet. Contemporary style. Original value $900.00. Priced to sell at $250.00. 655-4019, 2911 Mable Dr.
tfc31

Fuel storage tanks for sale. Consumers Fuel Association. 655-2134.
tfc50

For Sale — Hide-a-bed sofa, Early American; One recliner rocker; two maple end tables; one spinning wheel floor lamp. 655-3635.
tfc9

For Sale: Crushed rock for driveway. Call 499-2751.
tfc26

All kinds of yard and garden supplies. Consumers Fuel Association. 655-2134.

LUXURY DUPLEX
3 bedrooms, 2 baths, double garage, dishwasher, garbage disposal, gold shag carpet; all these features on both sides. Let one side be your investment and the other your home.

DO YOU WANT TO SELL YOUR PROPERTY?
We have more buyers than sellers and need listings under $25,000.00. We can save you time and work. We try harder to make things easier for our clients. You have access to the services of the Multiple Listing Service of the Amarillo Board of Realtors through our office. Call any of us for professional service if our office is closed.

WEEKEND RETREAT
Large Scenic Lot. 190 ft. well with submersible pump and tank in good building. Terms. $7,500.00.

FARMS FOR SALE
16.69 acres on Osage. Excellent land.

430 acres, good corn land. Irrigation wells and good house.

11 acres on Hereford Highway.

1 section fine farm land. Made good crops this year, three irrigation wells.

345 acres, farm and grass land. On paving.

626 acres farm land.

carefree REALTORS
OFFICE 655-7781 — 3rd Ave. & 15th St.
"Real Estate Market Center"

Jolene Gartrell 499-2431
Alma Perkins 655-3822
Lloyd Wood 355-1409
Cortez Dowlen 488-3433
Genevieve Henderson 655-9207
Clyde Henry 655-2271
Johnny Henry 655-3862
Jerry Williams 655-3716
Ben Williams 655-3537

IN CANYON ITS WESTGATE
CONTROLLED SUB-DIVISION

HOMES NOW OPEN FOR INSPECTION, OTHERS SOON TO BE COMPLETED. YOU CAN CHOOSE YOUR OWN COLOR SCHEME NOW

QUIET RELAXED LIVING

Facts:
Three Bedrooms
1 ¾ & Two Baths
Fabulous Kitchens
High-Low Shag Carpet
Central Heat — Refrigerated Air
Top of the Line Roper Appliances
Full Brick
Yards Landscaped & Seeded
Woodburning Fireplaces
Rear Entry Garage
Paved Alley
6 Ft. Cedar Fence
95% Financing Available

PLANS NEVER BUILT IN THIS AREA

Homes by Builders Who Still Care About Quality!!
Each Home Individually Designed

4 BLKS. WEST OF CANYON HIGH SCHOOL

Homes With Family Living In Mind!

HOMES OPEN DAILY TILL DARK

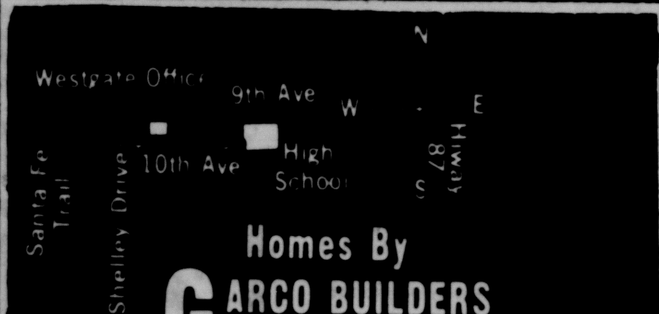

Homes By GARCO BUILDERS GARRETT HOMES
313 West 10th Ave. 655-4426

GARAGE SALES

Garage Sale: 605 10th Avenue, two family — 9 a.m. to 4 p.m.
1tc10

3 family garage sale — 2403 15th Ave. Thursday, November 11th. 9 to 6. Furniture, toys, baby items and clothes.
2tc32

Kandy Kane Preschool
1717 6th Ave.
655-9821
655-9954 (Home)
Drop-ins Welcome
Licensed Child Care
Home Owned
20 Years Experience

HOMES FOR RENT

For Rent: 3 bedroom, 2 bath home in Country with 5 acres, corrals, and barns. 655-4047.
tfc32

For Rent: Unfurnished 3 bedroom house, single garage, fenced back yard. 655-4049.
1tc10

For Rent: Partly furnished two bedroom house. Inquire at 1908 4th Ave.
tfc31

JEWELRY AND WATCH REPAIR
Expert, dependable jewelry and watch repair all makes by experienced watchmaker.
Bethel Jewelers
Plaza Two
Buffalo Plaza Shopping Center
Hours: 10 to 5:30
ALL WORK GUARANTEED

APARTMENTS (FURNISHED)

Paradise Apartment — 2710 8th Ave. Apt. A. Furnished one bedroom apartment for rent. Call 655-7568.
tfc10

Su Roca Apartment: One and two bedroom furnished apartments. 383-9700; 376-8721.
tfc31

You can sell most anything with a SEEK ad. Call 655-7121.

BUSINESS PROPERTY

Kerr McGee Service Station. For Lease, 23rd and 13th Avenue in Canyon. Contact Hank Spielmann (405) 631-1541 or (806) 655-8919.
2tc32

the Davis Agency
Real Estate Insurance Loans
1619 4th Ave.
655-2553

• • •

1001 SHELLEY DRIVE
Another new 3 BR home by Builder Bob Fenley. Corner Lot — $30,400.00.

• • •

1003 HOLLY
3 BR, 2 Bath, All Brick, Double Garage. The first and best house built on this street. $29,500.00.

• • •

910 5TH AVE.
Large older 2-Story Rock Home. 1909 sq. ft., 4 BR, 2 Baths. $30,000.00.

• • •

I can sell all the Garco Builders & Jim Garrett homes on Shelley Drive. Call me if you are interested.

SALES
Emily Landrum—655-4457

FAST SALES GUARANTEED. WE WILL BUY YOUR EQUITY LARGE OR SMALL.

WANTED TO RENT

Wanted To Rent: Small retail store in Canyon. 655-7292.
2tp32

You can sell most anything with a SEEK ad. Call 655-7121.

WHAT'S A MOTHER TO DO?
If you're the mother of a fatherless boy, Big Brothers of Canyon can help you.
Call Ron Cowart at 655-7851 or Dick Jackson at 656-3954

Leave the PLUMBING WORK to us
Lowry Plumbing
SALES SERVICE REPAIR
All Your Plumbing Needs
1609 4th Ave. 655-7212

WANTED: Mother's Helper — gas allowance, NONSMOKER — must drive. 355-8067 after 5 p.m.
2tc32

Lady with Real Estate License — part-time. Apply in person. 1509 4th St.
2tc10

Wanted—Paper route boys. Good routes open. 655-2220.
tfc39

M & M Painting Co.
Where quality outweighs speed
New Work 60¢—Taping 21¢
Free Estimates for repainting and wall papering
655-4187

Young man to stay in the office part-time. Apply in person. 1509 4th St.
2tc10

15 MINUTES FROM AMARILLO
CANYON CREEK APTS.
in beautiful Hunsley Hills
Rent from $165, Utilities included
- Furnished or Unfurnished
- 1 - 1½ - 2 Baths
- 1 - 2 - Bedrooms
- Drapes
- Carpeted
- All Electric Kitchen with Dishwasher and Disposal
- Swimming Pool
- Laundry Facilities
- Lovely Landscaping

CHILDREN WELCOME
Resident Manager Take Hereford Exit to blinking light, turn North 655-9611

Wanted: Cleaning lady for 1 day a week. 655-9600 or 355-6851.
2tc10

Help Wanted: 8 to 3 five days. Apply at Ken's Burger. 655-4462.
2tc10

Wanted: Full time branding crew help. 655-7584.
2tc10

Wanted: Feed truck drivers. Will train. Opportunity and fringe benefits. Also need night watchman. Contact Lone Star Feed Yard, Happy, Texas. 558-5411 or 655-3541.
2tc10

Buy, sell or trade with Canyon News SEEK ads.

SITUATIONS WANTED

Wanted: Lady seeks live-in work. Experience with invalids. References furnished. 655-4523.
2tp10

Yardwork: Troy-Bilt rototilling; clean alleys; plant, prune, or remove shrubs and trees; light hauling; mowing; edging; etc. Albert and Nadine Gabehart. 655-3014.
tfc20

Expert Carpet Installation and Repairs. 655-7981.
8tp10

Experienced carpenter and painter. Will do home remodeling and repairs. Have references in Canyon. 655-9288, after 5 call 372-2174.
8tc30

Cement Contractor: Storm cellars and flat work. Monte Chandler, 655-7308.
tfc37

Expert Carpet Installation and Repairs. 655-7981.
9tp5

Windmill and domestic pumps. **Sales** and **Service**. M. A. Hollabaugh, 499-2071.
tfc1

M.G. Contractors, Painting — Roofing — Fencing. Free estimates. 655-4795.
tfc14

Building and remodeling of all types. Call 655-7552 or 655-9124.
tfc3

Homes For Everyone

Luxury With Distinction: Over 2000 Squ Ft.
Imagination With Quality: 1500-2000 Sq. Ft.
Versatility In Country Estates: 2-3 Acres
Economy - Most Unique Purchase Plans: 1200-1500 Sq. Ft.
Golf-Swimming-Tennis-Equestrian Facilities

HH
"When We Talk Homes - EVERYONE Listens"

OPEN HOUSE SUNDAY
1:00 - 5:00 p.m.
69 Country Club
81 Jyntewood Dr.
67 Hunsley Hills Blvd.
63 Northridge Dr.
See ANYTIME By Appointment

P.-O. Box 4001
806-655-7108

Partly furnished apartment, $135 monthly. 907 - 24th St. 655-2408.
tfc9

For Rent: One bedroom furnished apartment. 655-4496.
2tp32

MOBILE HOMES FOR RENT

Two bedroom Mobile Home, Pioneer Village Park. $110 monthly, water paid. $50 deposit. Ideal for one or two. 376-7386.
tfc32

For Rent: 2 bedroom and 1½ bath Mobile Home. Couple only. No pets. 352-7301 or 655-2388.
2tc32

FOR RENT

Rototiller for rent. Johnston's Trustworthy Hardware.
10tc

Offices for rent. Lindsey Land & Cattle Co. 1400 - 4th Avenue. 655-7551.
tfc25

HELP WANTED

Wanted: Paper boy for Canyon News route between 8th and 17th Street and 2nd and 7th Avenue. Phone 655-7121.
tfc32

★ FARMERS ★ RANCHERS
SEVEN DAYS A WEEK DEAD STOCK REMOVAL
PLEASE CALL AS SOON AS POSSIBLE
AMARILLO CANNING CO.
CANYON 655-3592 AMARILLO 335-2371
YOUR LOCAL USED COW DEALER

Alcoholics Anonymous
If you want to drink, that's your business.
If you want to quit, that's ours.
Contact Alcoholics Anonymous
655-7516
655-7248
655-4443

Help Wanted -Miscellaneous

Custodial Openings

West Texas State University is seeking applicants for custodial positions. Most current openings require male applicants as a bona fide job requirement; however, applications from both sexes are solicited. Positions offer 40 hour week, paid vacation, sick leave, 15 holidays per year and insurance allowance toward participation in group health and life insurance. Positions participate in both Teacher Retirement and Social Security. Apply to Personnel Services in Administration Building from 9 a.m. to noon or 1 p.m. to 4 p.m., Monday through Friday before interview at Physical Plant Offices. West Texas State University is an Equal Employment Opportunity Employer.
2tc10

MISCELLANEOUS

2 for 1 — Get two color prints for the price of one when you have your Kodacolor Roll Film developed at Britain Studio, 1400-5th Ave., 655-4433. Fast Service, No Limit, No Coupon Needed.
tfc22

Free use of spreader with purchase of our crabgrass control and yard fertilizer. Consumers Fuel Association, 655-2134.
tfc33

ANIMALS

AKC Registered Boston Terrier puppies. (Screwtail bulldogs). $75. Happy (806) 558-5931.
2tc32

For Sale — AKC old English Sheep dog puppies. $90. 352-7223.
4tc10

LOST & FOUND

Lost long-haired dachshund, black and brown, vicinity of 1316 7th Ave. 655-2216.
2tp32

Buy, sell or trade with Canyon News SEEK ads.

Found black Labrador puppy in Hunsley Hills area. Call 655-2453.
2tc10

Found — Black with white, slick haired, long-tailed 12-week-old puppy. 655-2498 or 352-1820.
1tp10

Lost small Apricot poodle, near 3rd Ave. — 11th Street. 352-1281.
1tp10

THE **Lexington** APTS.
and MOTOR INNS
"A DAY OR A LIFETIME"
Hwy. 60 & 87 655-9641
Canyon, Texas
NO REQUIRED LEASE
Daily-Weekly-Monthly Rates
1 Bedrooms & Efficiencies
All Bills Paid, Laundries, Heated Pool, Ample Parking
Near WTSU and Palo Duro Canyon
OTHER LOCATIONS
Grand Prairie, Arlington, Denison, Paris, Lubbock, Austin, San Angelo, Irving, Midland, Amarillo, Del Rio, Pampa, Plainview, Greenville, Hurst and Euless
(GROWING WITH GREAT SOUTHWEST)

CARD OF THANKS

There are not words to express our sincere thanks for all the prayers, flowers, visits, food, cards, memorials, expressions of sympathy and words of comfort during the passing of our loved one. May God share his richest blessings upon you.
Jerry Renner
J.C., Fern,
& Jimmy Newton
1tc10

Service All Makes & Models
- General Motor Repair
- Transmissions
- Front End Alignment
- Wheel Balancing
- State Inspection
- Air Conditioning
- Brakes
- Electrical

Your Local AC-Delco Dealer
Imperial Chevrolet Co.
S.W. Corner Sq.
655-2171

We want to say Thanks to all our friends in Canyon for all the kindness shown during Charles' recent surgery. Your thoughtfulness will always be appreciated and remembered. A special thanks to the First Baptist Church and Rev. Jim Hancock.
Charles & Inabelle Kennedy
1tc10

Johnstons Trustworthy Hardware
(Formerly Western Auto)
Zenith & Westinghouse Dealers

20 ACRES
Beautiful 3 bedroom home with lots of elbow room, total over 2,600 square feet. Full size arena with bucking chutes and roping-dogging set up. Also good barn and well. Located on pavement.

106
NEAR WEST TEXAS STATE
16 One Bedroom Apartments only 2 blocks from W.T. campus. All furnished with almost all new furniture. Almost no vacancies and a good steady income. Owner will carry after 20% down and assume 7% loan. Shown by appointment only.

UMBARGER SHOP BLDG.
Excellent modern steel building on 1 acre on Hwy. 60 with good traffic exposure. Good machine and welding shop location.

11 ACRES ON WEST EDGE OF CANYON
Fronting Highway 60 and railroad. Has good shop building with large overhead doors. Good well and natural gas. Ideal for small or large factory.

We Also Have Other Commercial Locations Available
CHAPARRAL REAL ESTATE
1511-4th Ave.
655-7181
Keith Bright — 488-3694
Charles Brasher — 655-4538

(See CLASSIFIEDS, page 5)

655-
7121

(Continued from page 4)

LEGAL NOTICE

NOTICE OF
PUBLIC MEETING
TO WHOM
IT MAY CONCERN:

Mrs. Gerry S. Fite, 1404 Hillcrest Drive (E 60' of Lot 3, W 35' of Lot 4) Block 6, Hidden Valley Addition, has made application to the Planning and Zoning Commission of the City of Canyon, for a Special-Use Permit to allow the operation of a Group Day Home for up to 12 children, in a Single Family Zone (SF-1).

The Planning and Zoning Commission will consider this application at its regular meeting place, the City Commission Chambers, Civic Complex, City of Canyon, on Thursday, November 11, 1976, 7:00 p.m.

Kevin P. Evans
City Clerk
2tc9

TEXAS REFINERY CORP. offers PLENTY OF MONEY plus cash bonuses, fringe benefits to mature individual in Canyon area. Regardless of experience, airmail A.N. Pate, Pres., Texas Refinery Corp., Box 711, Fort Worth, Texas 76101.

State may put clamps on athletic salaries

The practice of paying the bulk of athletic department salaries from funds allocated for instructional faculty at West Texas State University and other state colleges could be jeopardized next spring in the Texas legislature.

A restrictive legislative policy on the issue could add as much as $137,000 to the deficit projected for the university's athletic program.

That amount is currently taken from faculty salary funds to pay nine months in salaries to WTSU football and basketball coaches. Three months' salaries are paid for athletic department funds, which are not allocated by the state.

WTSU Financial Vice President Hermas Miller, WT Asst. to the Pres. for Athletics Jack Bullock and State Sen. Max Sherman said last week the practice could be called into question during the next session as legislators take a close look at expenditures for higher education.

Miller and Bullock each said they have heard through Austin sources that the legislature is likely to examine critically the expenditure of state funds for athletic program salaries.

Sherman said he anticipates the governor's staff and legislators will also analyze such items closely.

"That could very well come up," he said.

In its budget request for the upcoming biennium, the university has asked for funds to pay salaries of nine persons listed as instructors, each of whom are listed as teaching only one credit hour of instruction.

Those nine, Miller said, are coaches.

Because the nine are listed as instructors in the budget proposal, they are excluded from a rider to the 1975 appropriations bill which stipulated that no state funds could be expended to any full-time, undergraduate teaching faculty member with the rank of assistant professor or above who does not teach at least a nine-hour course load or its academic equivalent each term.

Bullock said he believes it is likely the legislature will make a move to limit faculty expenditures to purely instructional purposes possibly not in the next session of the legislature but in the session which begins in 1979.

If that happens, he said, the current athletic budget deficit would be doubled.

Last year, athletic enthusiasts raised more than $130,000 to compensate for an income-expenditure deficit in the department's budget.

A similar amount will be raised from private sources in a drive set to begin in December.

Bullock said the drive will have to raise at least $125,000 and that would mean no increase in funding for women's athletics.

Because football gate receipts are running about $15,000 behind last year, he said, the deficit could be even higher.

Sherman said the governor has sworn a tough policy on financing of higher education. And legislators are expected to follow the gubernatorial example.

Sherman said he believes it has been the legislature's intent for salaries to be paid from state funds for instruction purposes only.

"I do think we should be sure these monies are used for instruction," he said.

In the instructional budget for the current academic year, Athletic Director Gene Mayfield is scheduled to take $23,670 of his salary from the physical education department's resources. Head Basketball Coach Ron Ekker will draw $18,900 from the instructional budget. The other coaches will also draw nine months of their salaries from the funds.

Catch 22

New rules again on jail standards

Just when Randall County Sheriff Cliff Longest thought he had the range on rules promulgated by a newly created state jail standards commission, the commission has coughed up another long series of regulations.

And these, like the ones which have come before, could well cost local taxpayers money, if the rules ever go into effect, that is.

It's been well over a year since the new commission began running proposals up the state flagpole only to receive general criticism from many sheriffs around the state who find their predicament much like Longest's.

New proposed rules, published last week in the Texas Register, concer the care and treatment of inmates in county jails. Earlier rules, which are not yet in full force, referred primarily to jail construction and adequacy of facilities now in existence.

Longest has said it is likely the county will have to apply for a variance if the earlier rules on facilities are adopted and implemented.

Deputy Merle Strickland, who supervises the jail under Longest, said Monday the new proposals for inmate care will have little impact except in two key areas.

Both areas could prove not only troublesome in Randall County's jail, but also relatively costly, Strickland said, since the county is not now providing either service.

One service required by the proposals provides for inmate education and rehabilitation programs.

The other provides for recreation and exercise for inmates in county facilities.

Strickland said it is likely he and the sheriff will travel to Lubbock on Nov. 22 to attend a public hearing on the proposals.

Proposed rules concerning education and rehabilitation programs provides that each county detention facility shall have and implement a plan approved by the jail standards commission for inmate rehabilitation and education, "which plan shall make maximum feasible use of the resources available in and to the community in which the detention facility is located."

The proposal says that such plan "may include programs for voluntary participation by inmates such as the following:

"Testing and counseling in connection with alcohol or other drug abuse problems; vocational rehabilitation; academic and vocational aptitudes and goals; job placement; family problems; and personal psychological or psychiatric problems.

"Participating in an academic, library, reading, counseling, therapy, and/or training program."

The proposals concerning recreation and exercise require that each inmate "shall be allowed one hour of physical exercise or recreation at least three days a week, outdoors if weather and facilities permit."

Where feasible, the rules say, a day room should be provided for reading, writing or other indoor activities. Suggested recreational activities for inmates include arts, crafts, cards, dominoes, checkers, chess and use of a television and radio.

A portion of another rule could give the Randall County taxpayer financial problems, Strickland said. It would require that prisoners be fed in day rooms rather than in their individual cells.

Currently, Strickland said, the county provides no recreational or exercise opportunities for inmates and does not provide a day room for recreation or meal consumption.

Airman goes to Caswell

Airman Curtis L. Smith, whose former guardians are Mr. and Mrs. W. A. Patke of Rt. 1, Canyon, has been assigned to Carswell AFB, Tex., for training and duty in the U. S. Air Force communications field.

The airman, who recently completed basic training at Lackland AFB, Tex., studied the Air Force mission, organization and customs and received special instruction in human relations.

Airman Smith is a 1973 graduate of Canyon High School.

Make it fast

Citizens will be restricted on how long and when they may talk during Canyon School Board meetings under a policy adopted last week by the board.

The policy, one of a whole handful okayed in a policy update move, replaces what essentially had been no policy for citizens who desired to speak to the board.

Under the old policy, only alluded to on formal agendas, citizens could speak under an agenda item labelled "individuals desiring an audience with the board." But, as a practical matter, individuals were also allowed to speak during board discussion on any topic.

The new more restrictive policy requires that a citizen desiring either board audience or action "shall make written request to the Superintendent of Schools at least five days prior to the meeting."

Before an item may be acted upon by the board, the policy notes, it must appear on the board agenda.

The policy says that a citizen may address the board without making a written request but no board action may be taken on the matter.

"Visitors may interact with the board *only* during the part of the meeting designated for 'Recognition of Visitors,' and the President of the board shall allot each visitor not more than five minutes unless that time is increased or decreased by a majority of the board."

Board members have for several weeks reviewed a new policy handbook worked up by a state association at board request.

No other board in Canyon has a policy restricting audience participation to five minutes during a specifically allotted time period in meetings.

Victim. . .

(Continued from Page 1)

missed," the statement says.

During an examining trial prior to indictment of Stevens, Johnson told Justice of the Peace W. A. "Bill" Wilson last spring that he had gone to the Buffalo Motel jsut before midnight on Christmas Day of 1975 to seek the return of a necklace borrowed by a girl friend.

Not finding the girl there, he said, he visited other friends and also telephoned Stevens to learn of her whereabouts.

Johnson said he returned to the motel to again inquire about the girl and found Stevens. Johnson said Stevens shot him at close range with a pistol.

Also in conjunction with the incident, Johnson has filed a civil lawsuit against Stevens seeking nearly $200,000 in damages.

In that suit, which is filed in 181st District Court, Johnson alleges that Stevens shot him, causing him physical pain and mental anguish to his damage in the sum of $125,000. The suit seeks $5000 for loss of work pay and $12,000 for doctor and hospital bills. Exemplary damages of $50,000 are also asked.

Stevens has denied the allegations in his answer to the suit.

Faculty. . .

(Continued from Page 1)

judge that many, if not most, of the faculty-at-large feel that an evaluation process that does not incorporate points 2 and 3 above would have little validity and, therefore, would not be worth administering."

The council statement, if incorporated into the evaluation procedure, would place essentially the same requirements on consideration of administrative merit as are incorporated in considering merit of faculty members for raises and promotions.

Munsell told council members prior to the vote on the statement he finds many faculty members who would question the validity of an evaluation of administrators which did not include committee review of the evaluations and full faculty participation in evaluation of all administrators.

He said he believes the three-point statement is within the spirit of the three-point guidelines set down a month ago by Watkins in a charge to the ad hoc committee on evaluation.

Munsell charged that several administrators are "putting pressure" on Watkins to persuade him to change a previously expressed opinion that the evaluation procedure might well be opened to all faculty for all administrators.

Council member Roy Martin, before Asquith introduced his motion, called for committee evaluation of administrators with recommendations to go to Watkins.

Martin said the committee approach would be just as valid for administrators as it is for faculty, who now submit merit information to a committee for review for promotion and tenure and raises.

Council member Dr. Barry Duman questioned the guidelines, but ultimately voted with the council in passing the statement unanimously.

Asquith was out-spoken in support of his proposal.

He argues the evaluation of administrators with committee review would provide for accountability in the administration.

"I want somebody (in administration) who is more responsive to the needs of faculty and students of this university," he said. I don't think some are. Others I do think are. I want some flexibility and I want these people receptive."

In other business Thursday, the council sent three faculty names to Watkins for consideration for nomination for a state award.

They also reviewed proposed changes in the faculty handbook, which is now being updated.

Developer. . .

(Continued from Page 1)

burdened with transportation problems inherent in attending a school 15 miles from their homes.

"Gulf Republic is forced to look out for what the people in Estacado Estates ultimately want," he said. But, he also agreed the people in Estacado Estates seem to be split on the issue themselves.

Two factions expressed opposing viewpoints on de-annexation two weeks ago before the Randall County Board of School Trustees.

"At some point, some of us will sit down and try to find out what Dr. Thompson envisions," he said. "If we conclude the view is for Canyon to have the taxes but not provide the services then we'll be making an effort toward de-annexation."

And, at that point, Whittenburg said, the company will approach the residents of the subdivision for their feelings on the matter.

Nevertheless, Thompson has vowed he will fight against any further de-annexations of property.

The county school board has approved the cessation of three large developments to Amarillo School District in the past year — one called Puckett Place West, one called Sleepy Hollow and one termed the Barfield property.

Thompson told the county board two weeks ago he will do his best to convince Canyon School Board members not to go along with any future de-annexations.

The board had voted 4-3 previously to allow detachment of the Barfield property from CISD.

FANS' FAVORITE FOOTBALL TEAM

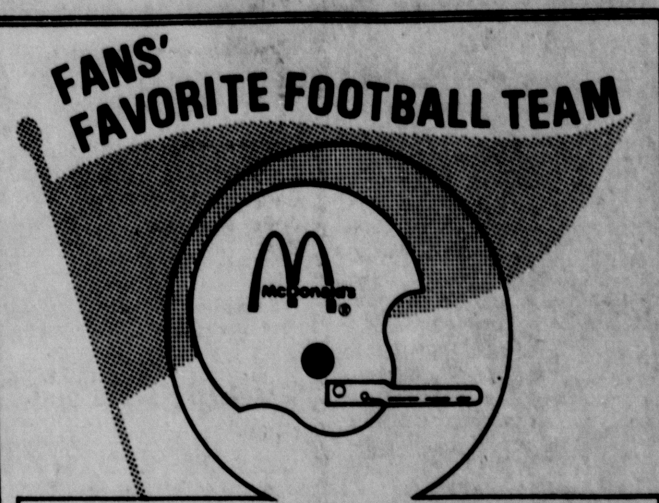

Vote for your favorite
HIGH SCHOOL FOOTBALL TEAM
and help their school win a
$500.00 scholarship from McDonald's®

GET YOUR BALLOT WITH THE PURCHASE OF A QUARTER POUNDER® OR A QUARTER POUNDER WITH CHEESE .... AT McDONALD'S IN AMARILLO, CANYON AND CLOVIS

RULES:

You can vote for your favorite high school football team every time you purchase the Fans' Favorite, a Quarter Pounder® or a Quarter Pounder with cheese . . . and, the high school that has accumulated the largest number of votes at the close of business Saturday, November 13, 1976, will receive a $500.00 college scholarship to help a deserving student continue his education.

Vote every time you get the Fans' Favorite at McDonald's. Votes will be tabulated on an area-wide basis, and the one high school with the largest total vote will win. So you can keep up with the standings, each store will post the vote tabulations weekly, with the final vote total posted Monday, November 15th.

Get the Fans' Favorite at McDonald's in Amarillo and Canyon, Texas, and in Clovis, New Mexico, now through November 13th, and vote for your favorite high school to win a $500.00 scholarship from McDonald's.

AMARILLO
Amarillo Blvd. at Pierce
I-40 and Western
4402 Teckla near 45th

CANYON
200 23rd Street
CLOVIS
14th and Mitchell

QUARTER POUNDER.
☆ WHERE THE MEAT IS THE STAR ☆
McDonald's® we do it all for you.

TRY OUR
Daily
Luncheon
Specials
11 a.m. - 2 p.m.
$1.95
EXAMPLE: THIS WEEK
MONDAY*
Bar-B-Que Chicken
Brown Beans
TUESDAY*
Swedish Meat Balls
Noodles
WEDNESDAY
Salad Smorgasbord
Fresh Fruits, Vegetables
And Meat Salads
THURSDAY*
Salisbury Steak
Mushroom Gravy
FRIDAY*
Broiled Turbot
Almond Butter
*All Hot Entree's Include Salad, Vegetables, Roll & Butter
EXTRA!
CHARBROILED STEAK $2.50
Served on Buttered Toast, with Fries or Cream Potatoes. Salad Too!
The Yum Yum Tree
Next to Gibson's

Zoning board to meet on daycare request

The Canyon planning and zoning board will meet Nov. 11 to consider a request to expand a day-care center in a residential neighborhood.

The board will rule on a request by Mrs. Marvin Fite of 1404 Hillcrest to increase the number of children she keeps in her home.

The move to increase the limits of the special use permit must meet the same requirements of the original request, city manager Glen Metcalf said. There must be a public hearing and property owners in a 200-foot circle must be notified.

The board may also discuss rezoning parts of the western portion of town for two-family dwellings, Metcalf said. There is a need for more duplexes in Canyon, he said.

The planning and zoning meeting will begin Thursday at 7 p.m. in the commissioners' room in the city complex.

Hill writes for journal

An article by Mrs. Mary Hill, assistant professor of health, physical education and recreation at West Texas State University, has been published.

"A Dream Becomes a Reality," was published in the fall issue of the journal for the Texas Association for Health, Physical Education and Recreation.

The article concerns an outdoor resident program conducted last year for the fifth grade students of Lamar Elementary School in Amarillo.

Mrs. Hill has served as a consultant for outdoor recreation for the Amarillo Public Schools.

Trash. . .

(Continued from Page 1)

ing the container doors. Metcalf also said that grass clippings and cut up tree limbs can go in the containers.

The containers will have doors that are easily operated by a child old enough to take out the trash or by the elderly, he said.

The entire top of the container will open for deposit of bulky objects and there will be two doors in the top for deposit of smaller loads.

Metcalf expects to buy both truck and containers this year, the first year of the program. In the second year, the city will purchase only containers, hopefully buying several hundred. In the third year, the city will again buy both truck and containers to put the second truck in operation.

In the fourth year, the city will almost complete containerization with the purchase of containers only and in the fifth year, the original truck will be replaced and more containers will be purchased.

Officials. . .

(Continued from Page 1)

Faculty Council. He told council members two weeks ago he would not oppose an evaluation system which would allow faculty members not directly under an administrative officer to evaluate the job performance of that administrative officer.

Malzahn had no comment on whether the administrators were concerned about a conflict between that statement to the council and the wording of the committee's guidelines.

One administrator, who asked not to be named, said Watkins is caught in the middle of two forces, one from the faculty demand that administrative officers be subject to evaluations from all or most of the faculty, and one from the officers themselves who feel only those faculty members directly involved in their administrative areas should provide evaluations.

Malzahn affirmed though, that he backs faculty evaluation of administration.

"The academic deans and I unanimously support a formal evaluation of administrators," he said.

The concept of faculty evaluation of administrators was brought up last spring during faculty council sessions, and a recommendation for such a procedure went to Watkins prior to the close of the spring term.

Faculty members are currently evaluated by students in their classes and the evaluations are used by a joint faculty-administrative committee to determine merit for promotions and pay raises.

County agenda

Randall County commissioners face a light agenda Monday afternoon.

They are to discuss the county's insurance, apparently reopening discussion of the possibility of seeking competitive bids for the employee insurance program.

They are also to discuss a policy for payment to public utilities who have fixtures in county right-of-way.

Mrs. Audrey Bruse, newly reelected tax collector, is seeking approval to attend a meeting Nov. 19 of the Legislative Property Tax Study Committee in Austin.

Commissioners will meet at 10 a.m. to approve vouchers and at 1 p.m. for their business session.

Custom Constructions
Fred Grona 7 Years Experience
Remodeling
Additions
& Cabinets
655-3203 or 655-2072
FREE Estimates All Work Guaranteed

The Canyon News

The Canyon News, founded in 1896, is an independent newspaper dedicated to the best interest of the community, state and nation.

A subscription is $10.50 a year in Randall and surrounding counties and $13.65 a year elsewhere.

The Canyon News is published Sunday and Thursday at its offices, 1500 5th Avenue, Canyon, Texas. Second class postage is paid in Canyon. Zip Code 79015.

Any erroneous reflection upon the character, standing or reputation of any person, firm or corporation which may appear in the columns of this newspaper will be corrected upon being brought to the attention of the editor.

The Canyon News is a member of the Panhandle Press Association, Texas Press Association and National Editorial Association.

Troy Martin .... Publisher
Carroll Wilson .... Associate Publisher
Laurie Telfair .... News Editor
Joan Castleman .... Bookkeeper

WEST TEXAS STATE BANK
and
FIRST NATIONAL BANK
WILL BE CLOSED
THURSDAY, NOVEMBER 11, 1976
IN OBSERVANCE OF
VETERAN'S DAY
CANYON CLEARING HOUSE

Mrs. Howard Eugene Gidden
Nee Melanie Jane Henson

Garden wedding read

A garden wedding for Miss Melanie Jane Henson and Howard Eugene Gidden was performed in the courtyard of the Hotel Maison Dupuy in the French Quarter at New Orleans, La.

Rev. Matthew McNaught of the Unitarian faith officiated at the double ring nuptial exchange. Natural fern greenery and ivy decorated the hotel garden and a pedestal of magnolia greenery and mixed foliage was placed on each side of the fountain which served as the altar for the ceremony.

The bride is the daughter of Mr. and Mrs. J. L. Henson of Birmingham, Ala. She attended Mercer University in Macon, Georgia and majored in medical technology. She was chosen as Miss Central Georgia for 1970 and as Miss Warner Robbins Georgia in 1971 and was a contestant in the Miss Georgia Pageant. The bride recently finished work at the University of Texas Medical Branch in Galveston gaining a speciality degree in blood banking.

Mr. and Mrs. Joe Gidden of Canyon, Texas are parents of the bridegroom. He graduated from Canyon High School in 1967 and West Texas State University in 1971 and attended medical school in Galveston at the University of Texas Medical Branch from 1971-74. He is presently employed with Dresser Industries in New Orleans as an engineer.

The wedding ceremony was written entirely by the bride and groom and included participation by both sets of parents, who stood beside the couple during the wedding. The maid of honor and best man served as official witnesses to the ceremony and acknowledged their role as a part of the ceremony.

As the bride came down the garden aisle, the bridegroom sang *Color My World* and the couple sang *The Wedding Song* by Paul Stookey preceeding the ceremony which the couple had written. The bride sang *Follow Me* to the bridegroom before the wedding rings were exchanged. Musicians for the service were Mike Harmeyer, guitarist, and Mary Marley, flutist.

For her wedding, the bride chose an ivory Victorian formal wedding gown with a high neckline and lace sleeves. The dress featured an organza skirt with wedding train accented in lace to match the bodice. She wore a large picture hat accented with matching lace with a sheer wedding veil. Ivory roses and baby's breath accented with English ivy were carried as the bride's wedding bouquet.

The bride's former roommate from Galveston, Hannah Ball, served as the maid of honor. She wore a flowing green chiffon V-necked formal with an accenting rose at the empire waist. She wore baby's breath in her hair and carried a large single white glamelia accented with English ivy and baby's breath.

Larry Irwin of Canyon served as best man.

A champagne and wedding cake reception was held at the Renoir Room of the Hotel Maison Dupuy immediately following the ceremony. A reception dinner was served for the wedding guests featuring shrimp etouffee topped redfish.

Out of town guests attending the ceremony were Dr. Larry Abramson, James Van Such, Becky Frazier, Pat Coleman and David Lampton.

The bride changed to blue corduroy gaucho pants, boots and a matching blouse for the two week wedding trip. The couple planned to visit in San Francisco, the Hawaiian Islands of Maui, Oahu and on the Hawaii mainland and in Las Vegas, Nevada.

Following the honeymoon, the couple will be establishing their home at 3200 Rue Parc Fontaine in New Orleans.

Vows set

Mr. and Mrs. Austin H. Bowes announce the engagement and forthcoming marriage of their daughter, Susan Lynn, to Robert Paul McPherson, son of Mr. and Mrs. Ward McPherson of Midland.

The wedding will be read at 2 o'clock Jan. 8 in the sanctuary of First United Methodist Church in Canyon. Officiating will be Jerry Franz, uncle of the bride from Ft. Collins, Colo.

Miss Bowes graduated from Canyon High School and is a graduate of Texas Tech University at Lubbock. She is presently employed with an accounting firm in Lubbock.

The prospective bridegroom, a graduate of Perryton High School, is a senior accounting major at Texas Tech University in Lubbock.

Susan Lynn Bowes
and
Robert Paul McPherson

Plans told

Miss Vickie Abbott and John David Gist are making plans for a marriage ceremony to be read Jan. 29 at the University Church of Christ in Canyon.

Miss Abbott is the daughter of Mr. and Mrs. Joe Abbott of Canyon. She is a 1974 graduate of Canyon High School and is presently a radiology student at Methodist Hospital in Lubbock.

The prospective bridegroom is the son of Mr. and Mrs. John W. Gist of Post. He is a graduate of Post High School and employed with Strawn Transport and Acid Company of Post.

Vickie Abbott
and
John David Gist

Family nite

The residents of La Casa Canyon Nursing Home will be hosts for a "family night" Monday evening between 7-8 p.m. at the home, 2623 12th Avenue.

Canyon Capers Square Dance Club will be providing entertainment for the home's residents and their guests and refreshments will be served during the evening.

H.R.'s Flowers & Gifts

Extend To You
A Cordial Invitation
To Attend Our

Christmas
Open House

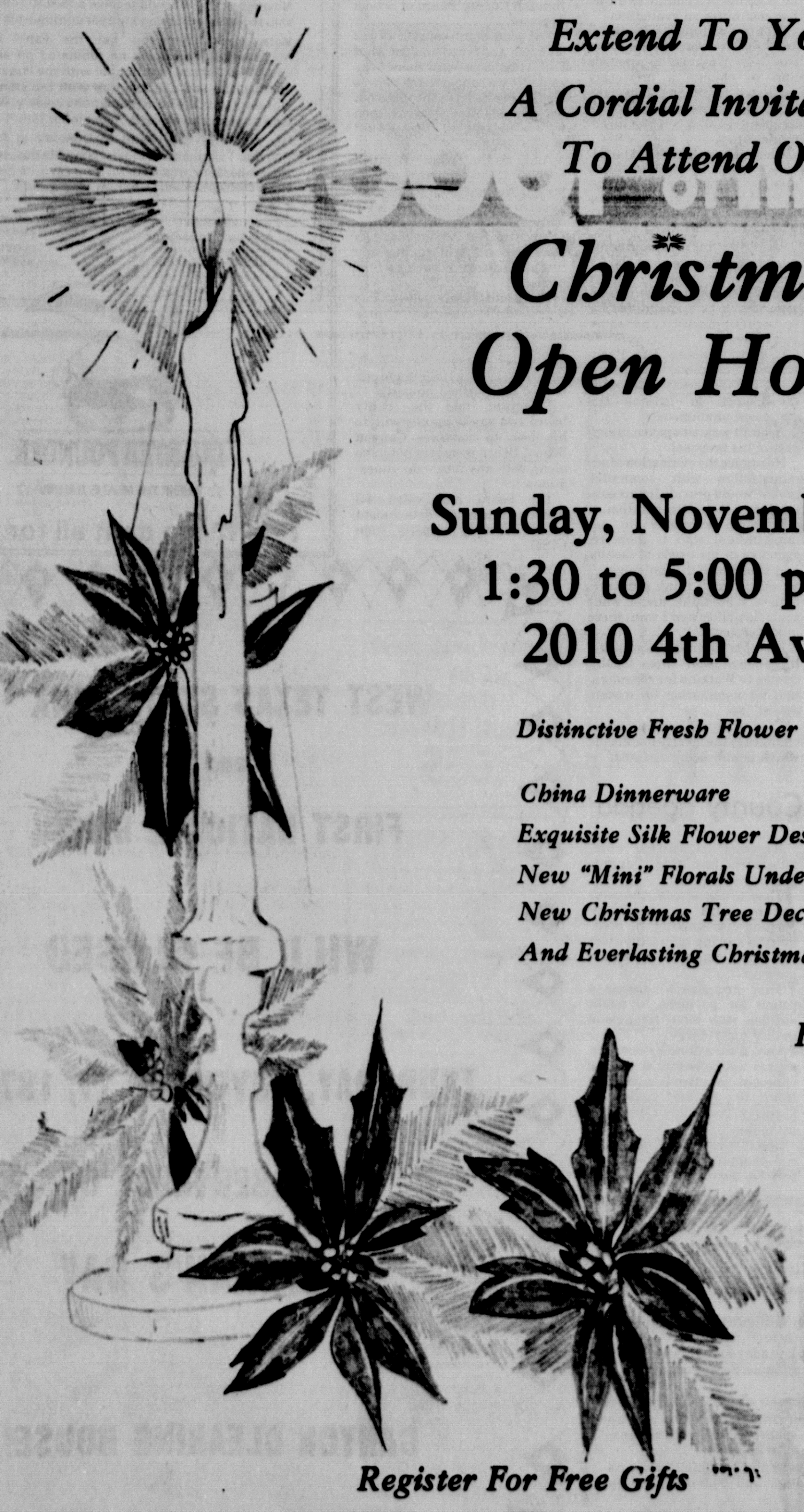

Sunday, November 13
1:30 to 5:00 p.m.
2010 4th Ave.

Distinctive Fresh Flower Arrangements

China Dinnerware
Exquisite Silk Flower Designs
New "Mini" Florals Under Glass
New Christmas Tree Decorations
And Everlasting Christmas Trees

H.R.
& Thelma
Fulton

Register For Free Gifts

Bio 2000 INTRODUCE Depillex

THE NEW PAINLESS METHOD OF REMOVING UNWANTED HAIR

WITHOUT A NEEDLE

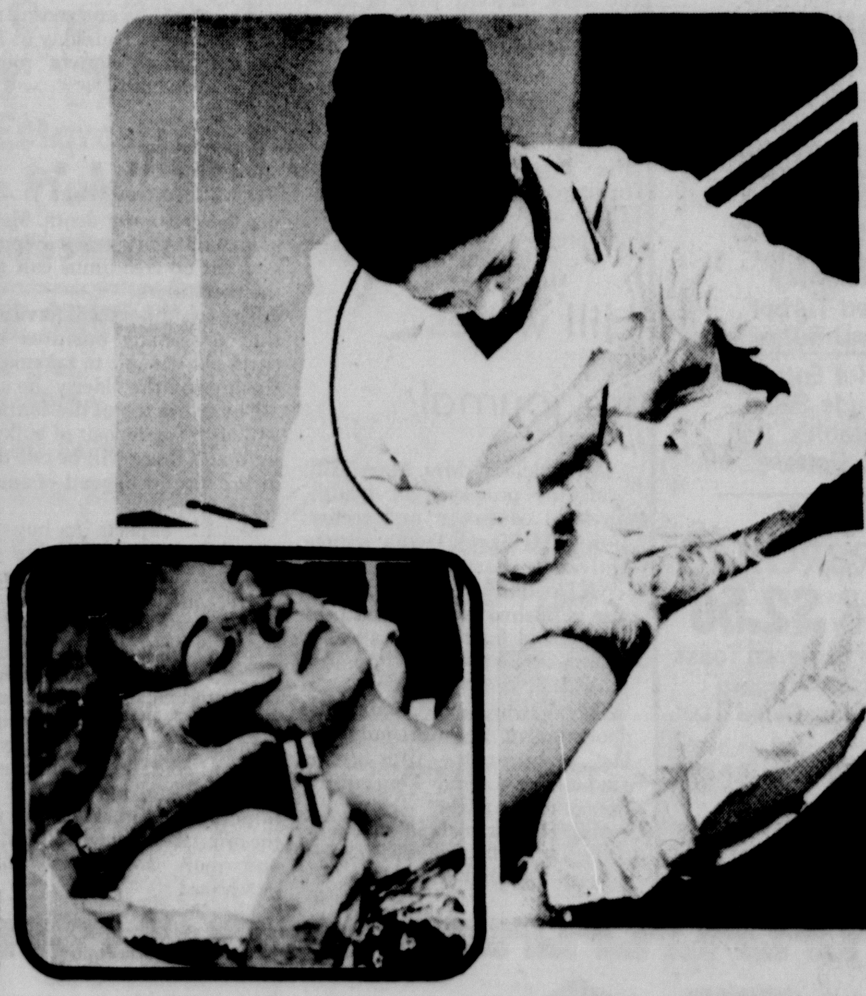

It doesn't hurt to look beautiful

Depillex. . .The cosmetic approach to removing hair without pain. Depillex is the newest thing to happen in hair removal in the last 45 years. It uses no needles. Instead, a special electronic tweezer touches only the hair, not the skin, and in seconds the hair is removed. The result is fast, safe hair removal from any part of the body, with no pain, no swelling and no irritation. And you can put your makeup on immediately afterward and walk out looking absolutely beautiful. And you will.

Merle Norman
Cosmetic Studio

2308 4th Ave. 655-7941

Insurance board crew to inspect buildings

Five road crew members of the Texas State Board of Insurance are in Canyon for about six weeks to remap, rerate and reinspect all commercial and public buildings.

Richard Baker said the inspections and results will have no effect on the city's key rating, used to figure rates for residential and commercial customers.

In fact, he said, the inspections are likely to have little impact on fire insurance rates in the city for individuals unless buildings have been substantially altered to their fire-safety detriment.

All mercantile buildings, churches, schools and other public buildings,— including city hall, and the structures at West Texas State University — will be inspected. Residences are not to be inspected.

He said the goal of the survey is to bring fire insurance rate information on file with the state up-to-date for the purpose of rate setting by individual companies.

In each building, the five will be inspecting construction of walls, floors and ceilings, and will also consider building occupancy and individual private fire protection efforts.

The inspection is expected to reflect changes in building construction here since the last inspection in 1954.

New fire insurance rates will be based on the data collected during the inspections and standards listed in the Texas State Board of Insurance General Basis Schedule.

Crew members involved in the inspection include Baker, Ira Sansom, Gordon Jamison, Kenneth Land and Brenda Pausewang.

Road crew members may be contacted through the board's territorial office at 1408 W. 8th in Amarillo.

Genealogists meet Tuesday

Officers will be installed for the coming year at a dinner meeting held Tuesday at 7:30 at the Railroad Crossing by the High Plains Genealogical Society.

New president will be Mrs. Earl Reynolds. Scott Downing will be installed as vice-president and Edith Priddy will be the new secretary.

Garrett Welch will be installed as treasurer, Lois Prichard as historian and Alan Gabehart will be the parlimentarian.

Society members are invited to bring guests. Additional information will be supplied by Gabehart at 655-3014.

WANTED LADIES
Sizes 3 thru 46
While They Last
Tops & Bottoms
All Sales Final
$10.00 And Under Sale
Tinas
Parking In Rear
2321 4th Ave.

FARM-FRESH
BOX-O CHICKEN
CONTAINS: 2-BREAST QUARTERS, 2-LEG QUARTERS, 2-WINGS, 2-GIBLETS.
3 TO 4-LB. AVG.
LB. 34¢
FRESH FRYER THIGHS OR Drumsticks LB. 79¢
FRESH ... RIBS ATTACHED Fryer Breasts LB. 89¢
GORTON'S Fish Cakes 24-OZ. PKG. $1.09
GORTON'S Fish Portions 2-LB. PKG. $1.99

U.S.D.A. GRADE 'A'
HONEYSUCKLE TURKEYS
ALL SIZES
LB. 69¢
SWIFT'S Empire Turkeys 16 TO 20-LB. AVERAGE. LB. 49¢
BAR-S, MEAT OR BEEF Skinless Franks 12-OZ. PKG. 79¢
BAR-S, MEAT OR BEEF Sliced Bologna 1-LB. PKG. $1.19 12-OZ. PKG. 89¢

FRESH
PORK STEAKS
SHOULDER BLADE SLICES
LB. 86¢
ASSORTED ... PORK LOIN Pork Chops LB. $1.14
HICKORY SMOKED, SLAB CUT Sliced Bacon BULK PACK LB. 96¢

CONGRATULATIONS TO THESE CASH-KING $1,000.00 WINNERS
LAURA LEONARD ... Dumas, Texas
CORA MAESTAS ... Hugoton, Kansas
BONETTA HUNTER ... Woodward, Ok.
Mrs. FRANCES PHILLIPS .. Perryton, Tx.
KATHIE WAUGH ... Laverne, Okla.
MARY McCALLISTER ... Clayton, N.M.
MIKE SAXON ... Borger, Texas
MIKE ARCHEMBAULT ... Ulysses, Ks.
LOUISE BERNING ... Scott City, Ks.
J. H. DUNKERSON ... Guymon, Okla.
KIRK TORRES ... Spearman, Texas
YOU COULD BE NEXT!

Play Cash King...Win UP TO $1,000
$80,000 in cash prizes...pick up your free game tickets now!

ODDS CHART as of October 30, 1976
Scheduled Termination Date Of This Promotion Is Nov. 27, 1976

PRIZE VALUE	NO OF PRIZES	ODDS FOR ONE STORE VISIT	ODDS FOR 4 STORE VISITS	8 PLUS 10 GAME PIECES
$1,000.00	14	113,282 to 1	28,320 to 1	6,793 to 1
100.00	116	13,672 to 1	3,418 to 1	760 to 1
10.00	299	5,304 to 1	1,326 to 1	295 to 1
5.00	734	2,161 to 1	540 to 1	120 to 1
2.00	2,185	726 to 1	181 to 1	40 to 1
1.00	14,503	109 to 1	27 to 1	6 to 1
TOTAL	17,851	89 to 1	22 to 1	4.9 to 1

the home of THRIF-T-Prices
IDEAL FOOD STORES
PRICES EFFECTIVE THRU WED., NOV. 10, 1976. NONE SOLD TO DEALERS. LIMIT RIGHTS RESERVED.

VALUABLE COUPON
GOOD FOR 15¢ OFF ON 1-LB. CAN OF
Folger's Coffee
ALL GRINDS
LIMIT - 1 WITH THIS COUPON
OFFER EXPIRES NOV. 10, 1976
IDEAL FOODS

ALL PURPOSE
RUSSET POTATOES

10-LB. BAG 69¢

TEXAS GRAPEFRUIT OR ORANGES 5-LB. BAG 79¢
CALIFORNIA, FRESH LEMONS LB. 29¢
CALIFORNIA, RIBIER GRAPES LB. 49¢

FOR SALADS OR COOKING
CRISCO OIL
38 OZ. BTL. $1.09
LIMIT-1 WITH $5.00 OR MORE PURCHASE.

REAL
KRAFT MAYONNAISE
32 OZ. JAR 97¢
LIMIT-1 WITH $5.00 OR MORE PURCHASE.

Thrif-T Dairy Foods

Thrif-T Frozen Foods
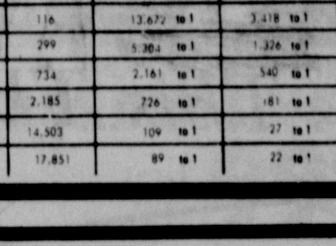

VALUABLE COUPON WITH THIS COUPON
BEET OR Cane Sugar
5-LB. BAG 82¢
LIMIT-1 WITH THIS COUPON
OFFER EXPIRES NOV. 10, 1976.
IDEAL FOODS

MILE HIGH
FRUIT MIX
16 OZ. CAN 28¢
LIMIT-3 WITH $5.00 OR MORE PURCHASE.

Thrif-T Health & Beauty
MODESS, REGULAR OR SUPER
SANITARY NAPKINS
CTN. OF 24 99¢
LIMIT-2 WITH $5.00 OR MORE PURCHASE.

QUARTERED MARGARINE
KRAFT PARKAY
1-LB. CTN. 39¢
LIMIT-2 WITH $5.00 OR MORE PURCHASE.

MINUTE MAID, FLORIDA
ORANGE JUICE
12 OZ. CAN 48¢
LIMIT-2 WITH $5.00 OR MORE PURCHASE.

FHA installation event is Tuesday

A banquet honoring their mothers and grandmothers is planned by the Canyon Junior High School chapter of the Future Homemakers of America which includes 110 members.

The banquet will be held Tuesday evening at 7 p.m. in the Canyon Junior High School cafeteria with members of the chapter providing entertainment for the evening.

Other special guests of the chapter will include Dr. and Mrs. Sam Thompson, school superintendent; Mr. and Mrs. Dave Corley, CJHS principal; Dr. and Mrs. Ken Hart, vocational director. Included among special guests will be Steve Hilton, choir director, and Donna Davrich, physical education instructor, who will assist with the entertainment for the evening.

Installation rites for the FHA officers will be conducted during the evening. Officers to be installed are Melanie Brooks, president; Penny Funk, vice president; and Julie Begert, historian. Sponsors of the chapter are Mrs. Janet Laycock and Miss Beth Vieth.

Other activities planned for the FHA chapter this year will be a tour of Levi Strauss, a Christmas Open House for the CJHS faculty, a macrame demonstration, a party foods presentation by Southwestern Public Service, a program on birth defects from the March of Dimes, a Sweetheart Gym Party and FHA awards night.

Agent's program

"Through Children's Eyes" will be the topic of Randall County Extension Agent, Becky Hall, during November as she presents a special program for all home demonstration clubs in the county.

The clubs will be holding Thanksgiving luncheon activities during the month and the council will hold a regular session on Nov. 22 at 2 p.m. in the Farm Bureau Building.

Fall flowers and berried holly were being arranged in wooden buckets by Canyon Junior High School members of the Future Homemakers of America for a banquet Tuesday evening which will honor mothers and grandmothers of FHA members. Arranging flowers from left are Becky Wines, Beth Vieth, instructor, Tonia Holbrook and Anne Reeves.

REVIVAL

First Baptist Church

Canyon, Texas

November 7-10

Four Great Days of Opportunities

SUNDAY AT 11:00 a.m. and 7:00 p.m.
MONDAY, TUESDAY and WEDNESDAY
AT 12:00 NOON AND 7:00 p.m.

MAX L. BROWN, Evangelist
Pastor, First Baptist Church
Brownwood, Texas

Lunch Served at Noon

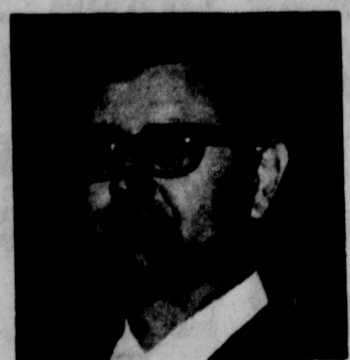

DUANE BLAKLEY, Singer
Minister of Music, F.B.C.
Brownwood, Texas

Revival Theme: "IF MY PEOPLE" 11Chr. 7-14

Birthdays this week

Observing birthdays during the week of Nov. 7-13 according to Canyon High School band calendar are a number of local folks including:

Nov. 7 — Nora Jean Stacy, Bynum Wright, Jeff Hamby, Gary Cooper, Jerry Fiel, and Eleanor Schram.

Nov. 8 — Hal Matchen, Mary Beth Carroll, Karen Sommer, Ruby Burrus, Sean Stockard, Jeff Houk, Bryan Cartwright, Jeff Cates and Susan Hartin.

Nov. 9 — Nish Nishiyama, Alta Gallagher, Tina Kreegar, and Cindy Sullivan.

Nov. 10 — Dan Whipple, Mark Peppard, Eloise Kreegar, and Arnette Brown.

Nov. 11 — Buford Shadix, Merle Rea, Rolf von Mervelot, Cora Stallard, Bessie Ellis, Nita Dyslin, Marietta Jones, Eddie Mick, Brett Boyd, and Steve Friemel.

Nov. 12 — Jim Park, Bryce Byrd, Joe McKinney, Lloyd Rinker, and Therese Jones.

Nov. 13 — Margaleece Marshall, Doris Wallace, Jimmy McCoy, and Jim McNeill.

Highland club prepares chili

Highland Home Demonstration Club met October 27 in the home of Mrs. Clarence Howard, president, for a regular business meeting.

The club heard a council report from Mrs. Warren Thompson. The club will hostess the next regular council meeting and will conclude that afternoon with a visit to LaCasa Canyon Nursing Home.

Rather than conduct a program, the club members prepared chili to be served at the Halloween Carnival. Next meeting of the club will be Nov. 10 at the home of Mrs. Ervin Podzemny on Hollywood Road.

Attending the recent meeting were the hostess, Mrs. Clarence Howard, and members: Mrs. Boyd Elliott, Mrs. Warren Thompson, Mrs. Ernest Stoker, Mrs. Bernard Grabber and Mrs. Ervin Podzemny.

Thanksgiving project gives aid to mission

As a Thanksgiving project, the Friendship Sewing Club authorized a monetary donation to the Faith City Mission at their most recent club meeting.

Anne Miller of 3121 Oak, Amarillo was hostess for the meeting Nov. 4 with Mrs. L. E. Hermesmeyer in charge of the opening club song "Smile." Following roll call and a brief business meeting the program consisted of favorite poetry and sayings.

The members spent the afternoon in various forms of handwork and refreshments were served those present.

Next meeting of the club will be a Thanksgiving Luncheon, Nov. 18, at the noon hour at the new Drumstick on Bell and Canyon E-Way.

Architecture is discussed as art value

Architect Earl Parge was the guest speaker for the Tuesday evening meeting of Canyon Fine Arts Club.

He discussed architectural designs used in several buildings on the campus of West Texas State University, the Pioneer Amphitheatre in Palo Duro Canyon and the First Presbyterian Church of Canyon.

He also showed a film on developing cities toward beauty through architectural design.

The meeting was held at the home of Thelma Fulton with Marilyn Dees as co-hostess. Sixteen members attended the session.

Next meeting of the club will be Dec. 7 in Room 201 at the Fine Arts Building on campus.

Buffet dinner for BSP group

The home of Mr. and Mrs. Jim Johnson, McCormick Road, was the gathering place for members of Xi Gamma Phi of Beta Sigma Phi and their husbands recently for a Halloween buffet dinner and dance.

Those enjoying the Halloween festivities along with the Johnsons were: the Ron Hills, Jack Mitchells, Wayne Murphys, Tom Poages and Bob Slogers.

your best safeguard®

against the most common internal cancer...cancer of the colon and rectum...is an annual procto exam. Especially if you're over 40. Ask your doctor to include it in your annual checkup.

American Cancer Society

Bride-elect is honoree

A personal shower honoring Miss Elaine Frische, bride-elect of Bill Martin, was held Sunday afternoon in the home of Mrs. Richard Ellis.

Cake and punch were served along with tidbits of assorted fruit to about 30 guests. The serving table was decorated in the bride-elect's chosen colors of burgundy and yellow and featured a dried floral arrangement for the centerpiece.

Assisting Mrs. Ellis with hostess duties were Mrs. Charles stocker, Mrs. Steve Meiwes, Miss Vivian Martin, Miss Diane McCarley, Miss Maureen Przilas, Miss Kim Wieck and Miss Karen Wieck.

Genealogy topic for USC members

University Study Club members will meet Friday afternoon at 1:15 p.m. in the Girl Scout Building to hear Allen Gabehart discuss "genealogy."

Gabehart is a member of the High Plains Genealogical Society which meets monthly at Cornette Library on the campus of West Texas State University.

The USC membership will answer roll call with their "country of ancestoral origin" and will be holding an election for new members.

Handmade jewelry and other gift items will be available at the Arts Americana bazaar November 13-14 in the Activities Center of West Texas State University. Among those selling wares at the various booths will be from left, Lyndall Harvey, Bonnie Kraai and Margaret Reed.

Jowell club has election

Mrs. Tom Wilhelm was re-elected as president of Jowell Home Demonstration Club at a recent meeting of the club in the home of Mrs. Bob McCasland.

Elected to serve with Mrs. Wilhelm was Mrs. Jimmy Dietz as vice president and THDA chairman for the club.

During the business meeting a council report was given by Mrs. Ervin Davis and members were asked to donate toward the Halloween Carnival being held at the Junior Livestock Building where the council was sponsoring a booth.

Mrs. Tom Wilhelm was the presiding officer and the program was a discussion on the use of leisure time. It was stressed that leisure time should coincide with that of other family members and all should do things which they enjoy.

Added to the club role as a new member was Mrs. Elmer Hartman. Others present were Birtie Culp, Mrs. Tom Wilhelm, Mrs. Marvin Flowers, Mrs. Ervin Davis, Mrs. Jim McManigal, Mrs. Aldred Buecker, Helen Davis, and the hostess, Mrs. Bob McCasland.

The club's next regular meeting was set for 9 a.m. Nov. 17 at the home of Mrs. A. C. Miller

Macrame hangers and other crafty items for the holidays will be among those gifts available during the Arts Americana bazaar November 13-14 at the ballroom of the Activities Center of West Texas State University. Kim Turner of Happy is shown with several of her handmade crafts which will be available during the two-day event.

Bridal gifts are presented

Miss Kipa McFarland, bride-elect of Michael Koenning, was honored with a lingerie shower Sunday afternoon, Oct. 31, in the home of Mrs. M. L. McFarland at Happy.

Party cookies, spiced tea and punch were served during the event. Hostesses for the shower were Miss Debra Magness of Canyon, Mrs. Donna Collins of Lewisville, Mrs. Mary Ann Magness and Mrs. Leona McFarland, both of Happy.

The couple's wedding has been scheduled for Nov. 20.

Hoggatts tell of son's birth

Mr. and Mrs. Johnny Lee Hoggatt announce the recent birth of a son, Johnny Battle Hoggatt, at Hall County Hospital in Memphis, Texas.

The baby boy was born Oct. 15 and weighed 6 pounds, 7 ounces at birth. He measured 19½ inches in length and is the first child for the Hoggatt family.

The Hoggatts live at Hedley where he operates the Broken Wheel Feed Store. Mrs. Hoggatt is the former Mary Kathryn Harris of Canyon.

Grandparents are Mr. and Mrs. Johnnie O. Hoggatt of Hedley and Mr. and Mrs. Battle Harris of Canyon. Paternal great grandparents are Mr. and Mrs. Elmo Kennedy of Memphis and the maternal great-grandmother is Mrs. Effie Harris of Canyon.

This Thanksgiving Treat Your Turkey Right

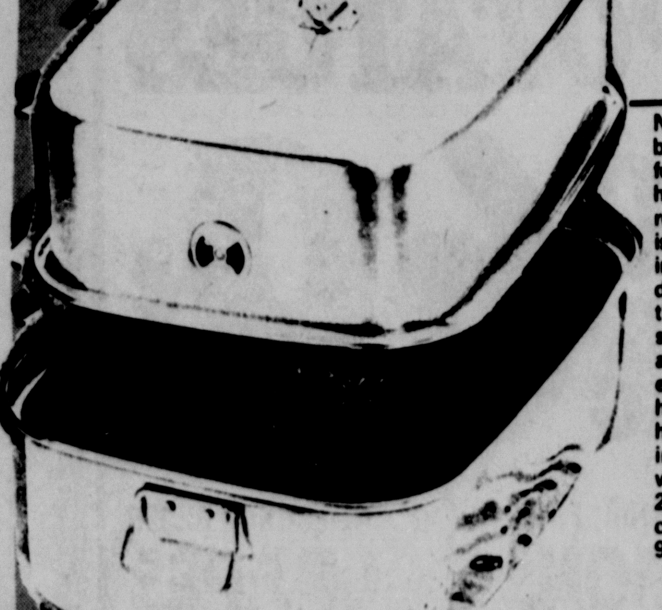

No festive holiday bird is ever too big for this great even-heating aluminum roaster. Satin-finish, speedy-heating bottom, and drop side handles that save oven space. All corners are rounded for easy cleaning. Tray has handy lifting handles. Self-basting cover with a vent for browning. 22-lb. bird capacity. 17¼ x 12½ x 9".

Mirro Roaster $11.99

Heater

Fan-forced circulating heat. Thermostat maintains room temperature automatically. 1400 W. Wood tone finish.

$16.99

Texas Inertia Nut Cracker $9.99 Reg. $11.69

Foley Baster

Unbreakable nylon tube with graduated markings. High capacity live rubber bulb in fashion color.

Reg. 98¢ 69c

Package of 2 Oven Mitts

Flame-proof Asbestos Palms For Super Protection

10 Inch Size Reg. $3.69 $1.88

1 Cup Measuring Cup Reg. 99¢ 66c

Even-heating aluminum foil-ware. Popular shape (7¾" x 7¾" x 1⅞") is right size for standard recipes and ready mix. Pkg. of 6.

Foil Pans

Super-weight aluminum foil heats evenly and browns uniformly. Holds a 20-lb. oven-ready roast, ham, or 25-lb. turkey. 19-9/16" x 11-19/32 x 3-3/8".

77c

Johnston's Trustworthy Hardware

Hardware - Gifts - Furniture - Automotive

Canyon

408 15th Street 655-3116

Have A Good Deal Every Day!

for Only 99c

11:00 A.M. - 2:00 P.M.

Monday Thru Friday

2 Pcs. Chicken

- COLE SLAW or
- POTATOES & GRAVY
- ROLL

ORIGINAL - EXTRA CRISPY - B.B.Q. STYLE

"It's finger lickin' good"

Kentucky Fried Chicken.

Open 11 a.m. - 9 p.m. Sunday thru Thursday
11 a.m. - 10 p.m. Friday and Saturday

106-23rd St. 655-9191

Attend The Church Of Your Choice

First Christian Church
2011 4th Ave.
Terry White-Minister

Sunday:
9:45 Church School
10:45 Morning Worship
6:00 Youth Meeting
Wednesday:
7:00 Vesper

Grace Baptist Church
2008 - 12th Ave.
Pastor-R. E. Korsmo

Sunday School-10 a.m.
Worship-11 a.m.
Evening Service-6 p.m.
Visitation-Tues., 7 p.m.
Prayer Meeting-Wed., 7 p.m.

Southside Baptist Church
2009 - 10th Ave.
Stanley May-Pastor

Sunday School-9:45 a.m.
Worship Service-11 a.m.
Training Service-6 p.m.
Evening Worship-7 p.m.
TUESDAY
Visitation-7 p.m.
WEDNESDAY
Midweek Service-7 p.m.
Brotherhood-7:30 p.m.
W.M.A.-7:30 p.m.
Sunbeams-7:30 p.m.
FRIDAY
Visitation-7 p.m.

Faith Chapel
2706 - 4th Ave.
Ron Martin-Pastor

Sunday School-9:45 a.m.
Morning Service-11 a.m.
Evening Service-7 p.m.
Children's Church and Youth Meeting-7 p.m.
Wednesday Evening Worship-8 p.m.

St. Paul Lutheran Church & University Center
2600-4th Ave.
Rev. Lewis C. Castens

Sunday School and Bible Classes-10 a.m.
Worship Service-8:45 a.m.
(Communion 1st & 3rd Sunday of Month)

University Church of Christ
3400 Conner Drive
Bob Crass-Pastor

Sunday
Bible Classes-9:30 a.m.
Morning Worship-10:25 a.m.
Evening Worship-6 p.m.
Wednesday
Devotional & Bible Classes-7 p.m.

First Baptist Church
1717 - 4th Ave.
Jim Hancock-Pastor

Sunday:
9:30-Sunday School
11:00-Morning Worship
6:00-Church Training
7:00-Evening Worship
Wednesday:
5:30-Adult Choir Committees
5:45-6:45-Family Supper
6:30-7:30-Mission Groups
6:45-7:45-Prayer Service
7:30-Weekly Worker's Meeting Visitation
8:15-Committees

Calvary Baptist Church
800 8th St.
Jim Brown-Pastor

Sunday School-9:45 a.m.
Morning Worship-10:55 a.m.
Church Training-6 p.m.
Evening Worship-7 p.m.
Wednesday Night-7:30 p.m.
Affiliated with Southern Baptist Convention

First Presbyterian Church
9th Ave. at 19th St.
Rev. Baldwin J. Stribling

Sunday
10 a.m.-Morning Worship
11 a.m.-Church School
(For all ages)
Dialogue Groups
Bible Study and Young Singles

Play SIMPLE AS: A B C D

WIN UP TO $100.00 CASH

OTHER CASH PRIZES $5-$10 OR WIN $50 IN TRADING STAMPS (500 STAMPS)

No Purchase Required

It's Easy - It's Fun! On every visit to our store, pick up a free "Simple As A-B-C-D" game card. Rub off the black square and see which letter you've received. Collect all four - an A, a B, a C, and a D, and you win $100.00 cash. You can also be an Instant Winner - some cards show a "$10.00 Winner", or a "$5.00 Winner", or a "$50.00 In Trading Stamps".

Start playing and collecting your letters today. Be a winner at Thriftway - it's "Simple As A-B-C-D".

TO REGISTER YOU MUST BE 18 YEARS OF AGE OR OLDER OF MARRIED

ODDS CHART AS OF JULY 18, 1976
SCHEDULED TERMINATION DATE OF THIS PROGRAM IS SEPTEMBER 18, 1976

PRIZE VALUE	NUMBER OF PRIZES	ODDS FOR ONE VISIT	ODDS FOR 5 VISITS	ODDS FOR 10 VISITS
$100	13	4,294	858	429
$10	37	1,493	298	149
$5	53	1,053	210	105
$50 in stamps	190	293	58	29

$10.00 Winners

Bonnie Hinger, Jessie Booth, Brenda Barrett, Bill Emmons, Hugh Sanders, T. Valdez, Charles E. Wright, Jackie May, Ira J. Davis, Dale Boone

$5.00 Winners

Mrs. A. W. Lair, Susan Pruitt, Bob Chambers, Robbie Rundell, Dennis Dodson, Gary Guyot, Deanne Johnston, Carolyn Allen, Vernon Allen, Joe Quintana

U.S.D.A. CHOICE BEEF BONELESS **Stew Meat** .... LB. $1.09
70% LEAN **Ground Meat** .... LB. 79¢
U.S.D.A. CHOICE BEEF BONELESS **Chuck Steak** .... LB. $1.09
GOOCH GERMAN **Smoked Sausage** ... 12 OZ. PKG. 89¢

U.S.D.A. CHOICE BEEF BONELESS
CHUCK ROAST 88¢ LB.

HORMEL BLACK LABEL **Sliced Bacon** .... 1 LB. PKG. $1.39
HORMEL LITTLE SIZZLERS PORK **Link Sausage** .... 12 OZ. PKG. 89¢
HORMEL **Wrangler Franks** .. 1 LB. PKG. $1.39
HORMEL CURE 81 BONELESS-HALF OR WHOLE **Fully Cooked Ham** ... LB. $2.39
U.S.D.A. CHOICE TENDERIZED **Beef Cutlets** .... LB. $1.89
U.S.D.A. CHOICE BEEF BONELESS **Shoulder Roast** .... LB. $1.09
U.S.D.A. CHOICE **Beef Rib Steaks** .... LB. $1.19
INDIVIDUALLY QUICK FROZEN **Fresh Catfish** .... LB. $1.29

GOLD MEDAL KITCHEN TESTED **FLOUR** 5 LB. BAG 69¢

IN QUARTERS MARGARINE **PARKAY** 1 LB. PKG. 39¢

BATHROOM TISSUE **Charmin** 4 ROLL PKG. 69¢

REG. $39.95 FIRESIDE **FAMILY BIBLE** EACH $11.95
WE HAVE PROTESTANT OR CATHOLIC EDITIONS

TOTAL GROCERY SAVERS

FABRIC SOFTENER **Rain Barrel** .... 48 OZ. BTL. $1.49
18¢ OFF LABEL REGULAR OR **Lemon Pledge** .... 7 OZ. CAN 79¢
ALL PURPOSE CLEANER **Mr. Clean** ... 28 OZ. BTL. $1.09
HOT SHOT **Rat Killer** ... 16 OZ. BOX $1.49
AMERICAN BEAUTY **Elbo Roni** .... 10 OZ. PKG. 35¢
LITTLE FRISKIES **Cat Food** .... 4 LB. BOX $1.79
ROXEY **Dry Dog Food** .... 5 LB. PKG. 98¢

SWIFT'S WITH BEANS **CHILI** 3 15 OZ. CAN 79¢
FIRESIDE SALTINE **CRACKERS** 16 OZ. BOX 49¢

NEW-MORE ABSORBENT BOUNTY **TOWELS** JUMBO ROLL 59¢

PURE VEGETABLE **Crisco Oil** 48 OZ BTL $1.59

CHEESE FOOD **VELVEETA** 2 LB BOX $1.79

HEALTH & BEAUTY AIDS

SCOPE Fights Bad Breath Without Giving You Medicine Breath 18 OZ. 99¢
SINUS MEDICINE **Sine-Off Tablets** 24 CT. BTL. $1.19
ANALGESIC **Excedrin Tablets** 100 CT. BTL. $1.59
REG. DEODORANT-25¢ OFF LABEL **Ban Basic** 3 OZ. BTL. $1.39
SHAMPOO-TUBE OR JAR **Head & Shoulders** 2.5 OZ. SIZE 99¢

DAIRY & FROZEN FOODS

AMERICAN OR PIMENTO **BORDEN SINGLES** 12 OZ. PKG. 99¢
SHURFRESH **COLBY CHEESE** 10 OZ. PKG. 89¢
MINUTE MAID 100% PURE **Lemon Juice** .... 7.5 OZ. BTL. 55¢
MORTON FROZEN MEAT **Pot Pies** .... 3 8 OZ. CTNS. 89¢
PATIO FROZEN BEEF OR CHEESE **Enchiladas** 6 CT. CTN. 69¢
SHURFRESH **Brussel Sprouts** 10 OZ. .... 3 for $1.00

Kraft Caramels 14 oz. 49¢

CENTRAL AMERICAN
BANANAS 17¢ LB.

WASHINGTON DELICIOUS LARGE SIZE **Golden Apples** .... LB. 29¢
FLORIDA **Tangelos** .... 5 LBS. $1.00
CALIFORNIA **Fresh Carrots** .... 1 LB. PKG. 19¢
TEXAS NEW CROP **Green Onions** .... BUNCH 15¢
CALIFORNIA **Purple Top Turnips** ... LB. 25¢

GERBER STRAINED FRUITS & VEGETABLES **Baby Food** .... 4½ OZ. JAR 15¢
BAKER'S CHOCOLATE **Flavored Chips** ...... 12 OZ. PKG. 59¢
KRAFT **Marshmallow Creme** 7 OZ. JAR 39¢
FRISKIES CANNED **Dog Food** 5 15½ OZ. CANS $1.00

DOUBLE GOLD BOND or BUYERS BONUS STAMPS EVERY WEDNESDAY WITH 2.50 PURCHASE OR MORE

Maryland Club **COFFEE** 1 Lb. $1.79

7-UP 32 oz. Bottle 6 Bottle Crt. $1.29 Plus Deposit

1820 4th Ave. Canyon

THRIFTWAY

SPECIALS GOOD NOVEMBER 8-13, 1976

Fall pledges of Zeta Zeta chapter of Delta Zeta sorority at West Texas State University include, from left, seated: Debbie Brown, Neta Stephan, Annette Mosser, Khristi Gressett and Diane Green. Standing, from left, are D'Lyn Mathis, Brenda Meadows, Julie Cope and Chriss Cummings. Pledges unavailable for the photo were Dar Lee McPherson, Karen Graham, Carla Moses, Janet McMahon, Karie Overstreet, Shelly Cook, Janie Clark, Gay Christy, Donna Tannahill, Jeanne Hager and Susie Reynolds.

TFWC officer to address federated dinner session

Addressing the Canyon Federation of Women's Clubs Monday evening at the annual federated dinner will be Lennie Sims, second vice president of the Texas Federation of Women's Clubs.

Mrs. Sims, a longtime member of federated club work, is from Wellington and was named the Top of Texas District's Outstanding Clubwoman in 1964. She has held numerous local, district and state offices in federated club work.

In October 1975, Mrs. Sims was named to the board of regents for West Texas State University and also serves on the board of the Panhandle Heritage Foundation and is a member of the Amarillo Regional Mental Health Mental Retardation board.

Mrs. Sims was nominated by her alma mater, Abilene Christian College, to the first edition of "Outstanding Young Women of America." She and her rancher husband have twin sons, Richard and Randall, 19, who are freshmen students at West Texas State University.

A leader in her community and state, Mrs. Sims participated in the pilot program for obtaining mental retardation services in the Panhandle counties and was instrumental in securing the local Satellite Center and Speech and Hearing Clinic.

Mrs. Sims has written a pageant about her county which has been produced for several years and is also writing a booklet to benefit the local museum. She has also been recognized for her outstanding service to the youth of her community through 4-H, scouting, baseball and civic activities.

She is an active member and past president of the 1924 Study Club at Wellington and a past president of the Wellington City Federation of Women's Clubs. She has also held a number of district offices in the Texas Federation of Women's Clubs and has been on several state boards for the TFWC.

In addition to her other activities, Mrs. Sims has held a variety of offices at local, district and state levels with the Texas Federation of Music Clubs and was formerly active in her local hospital auxiliary and parent-teacher association activities.

Lennie Sims

National landmarks topic of DAR meet

Col. John O. Childs will be the guest speaker for the program Monday afternoon for the Esther McCrory chapter of the Daughters of the American Revolution.

He will speak on the topic "Defend The National Landmarks."

Annual dinner for clubwomen slated

Annual fall dinner for all federated clubwomen of Canyon is set for Monday evening, Nov. 8, to be held at fellowship hall of the University Church of Christ.

The dinner will begin at 7 p.m. with Mrs. Larry Holman, Federated Council chairman, presiding. Sue Hite Club will serve as hostess club and is in charge of desserts for the evening.

Arrangements for the dinner were handled by University Study Club with the Heritage Woman's Club in charge of decorations. Canyon Study Club will be in charge of the meat for the evening meal.

Entertainment for the evening is being arranged by the Les Amies Juniorette Club. Barbara Oliver, president, will introduce the entertainment which will include several dance performances by Gayla Bechtol, Susie Wright and Kim Wallace.

Other entertainment will include guitar and vocal presentations by Terri Morrison.

Mrs. Lon Fanning, president of the Woman's Book Club, will introduce the speaker, Lennie Sims of Wellington, who is the second vice president for the Texas Federation of Women's Clubs.

December date set

Miss Cathy Hennington and Ben Anderson are making plans for a marriage ceremony to be read at 2 p.m. on Dec. 18 at the First Baptist Church in Canyon.

Miss Hennington is the daughter of Mr. and Mrs. Carl R. Hennington of Lovington, New Mexico. She is a sophomore nursing student at West Texas State University.

Mr. and Mrs. A. H. Anderson of Plains, Texas are parents of the prospective bridegroom who is a sophomore wildlife management major at West Texas State University.

Cathy Hennington and Ben Anderson

Vows are planned

Miss Micki Kim Craig and James David Wilkins are making plans for a marriage ceremony to be read Dec. 27 at the First Baptist Church of Dumas.

Miss Craig is the daughter of Mr. and Mrs. Donald L. Craig of Dumas and is a 1974 graduate of Dumas High School. She is a junior special education major at West Texas State University.

Mr. and Mrs. James Wilkins of Odessa are parents of the prospective bridegroom. He is a 1972 graduate of Odessa High School and is a senior at West Texas State University majoring in general studies.

Woman's Book Club meets on Wednesday

"America Today" will be discussed by Mrs. Crews Henry for the Wednesday afternoon meeting of the Woman's Book Club of Canyon.

The club will convene at 3 p.m. in the home of Mrs. T. E. Beard, 2405 5th Ave.

Micki Kim Craig and James David Wilkins

Fantastic Things Come In Small Packages

GIFTS to please your favorite girl

Enjoy Savings Of 10% To 50% Off

We Have A Very Special Group of Sweaters

A Small Down Payment Will Hold Your Choice 'Till Christmas!

gifts she'll adore for Christmas at

Jean's Juniors

2320 4th Ave. 655-9442

Come Feel The Excitement Of Old Time Revival

Evangelist & Mrs. Terol Wilson

Nov. 7 thru Nov. 14 (Except Saturday)

First United Pentecostal Church

Pastor Calvin Rashall

1319 5th Ave. 655-3949

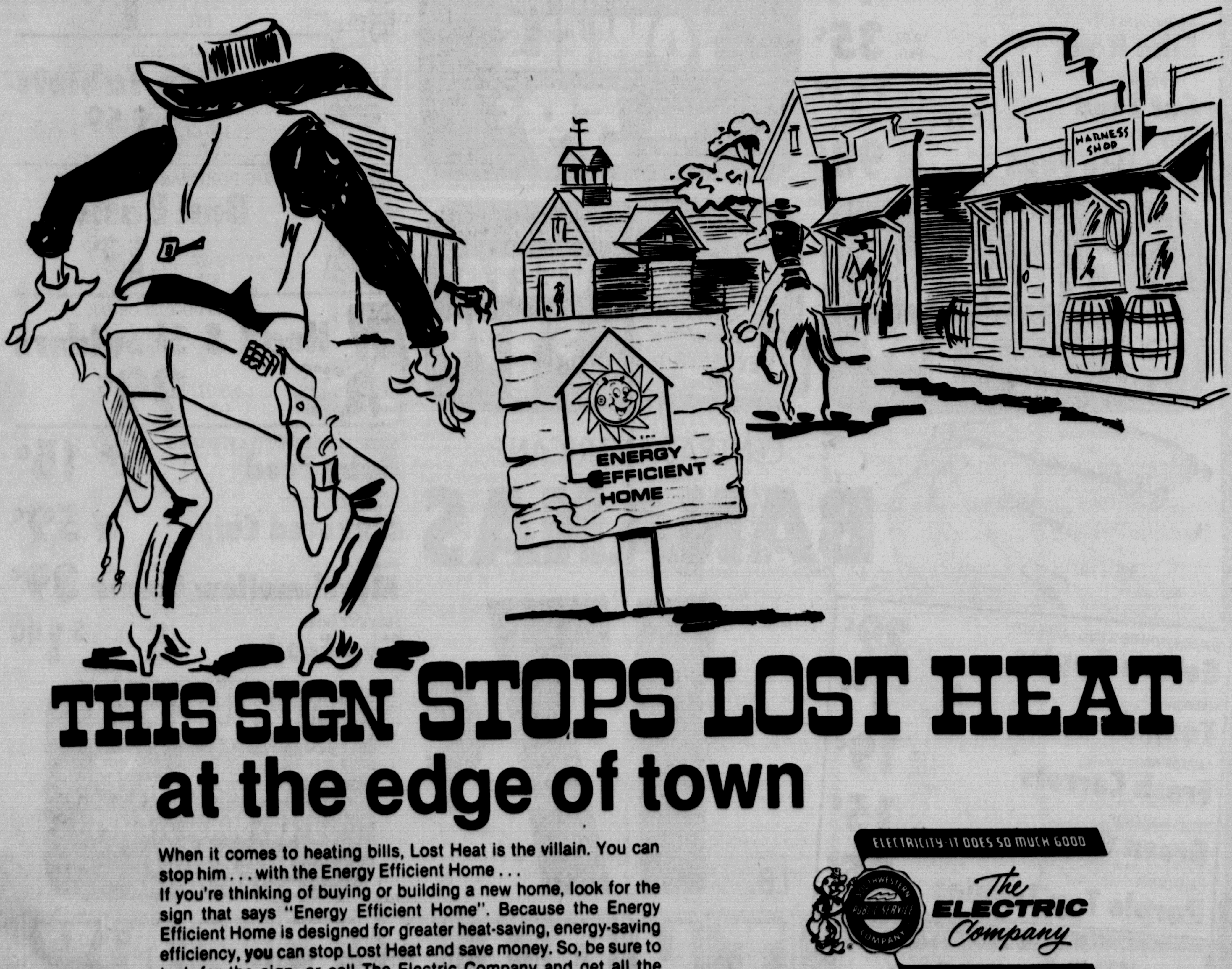

THIS SIGN STOPS LOST HEAT at the edge of town

When it comes to heating bills, Lost Heat is the villain. You can stop him . . . with the Energy Efficient Home . . .

If you're thinking of buying or building a new home, look for the sign that says "Energy Efficient Home". Because the Energy Efficient Home is designed for greater heat-saving, energy-saving efficiency, you can stop Lost Heat and save money. So, be sure to look for the sign, or call The Electric Company and get all the information on the Energy Efficient Home.

ELECTRICITY IT DOES SO MUCH GOOD

The ELECTRIC Company

FOR SO MANY PEOPLE

Eagles to close winning season

By KEVIN LONG

The Canyon High School football team, which had an open date last Friday, will go for its best season ever this Friday when the Eagles close out the 1976 season against Levelland.

Thus far this year Canyon has compiled a 6-3 record which includes wins over Floydada, Amarillo Caprock, Plainview, Amarillo Palo Duro, Borger and Dumas. Their only defeats were at the hands of Lubbock Monterey in the season's opener, Hereford and Perryton.

Canyon has scored 171 points for a 19-point average a game and has gained 127 first downs for an average of over 14 a game.

The Eagles have completed 36 of 97 passes for 634 yards and four touchdowns. They have also run the ball 386 times for 1780 yards. The offense is averaging five yards every time they snap the ball. They have lost fifteen fumbles and have been penalized 40 times for 310 yards.

The best Eagle effort this season was the 38-0 pounding they gave to Palo Duro. Canyon rushed for 321 yards and passed for 67, while the defense held the Dons to nine first downs, 28 yards rushing and 98 yards passing.

Defensively throughout the year, Canyon has allowed their opponents 100 first downs or nine a game. The opposition has carried the ball 412 times for 1539 yards and has completed 29 of 79 passes for 452 yards. They have also lost seven fumbles and have been penalized 55 times for 437 yards.

The defense has allowed 117 points for 13 points a game.

The leading individual scorer for the Eagles is Gary Ward who has totalled up 40 points on six touchdowns and four two-point conversions. Ward has gained 535 yards on 98 carries for a 5.5 average per carry. His best effort was a 159-yarder and three touchdown-night against Floydada.

David McKay, another Eagle ball-carrier, has gained 263 yards on 54 carries for a 4.9 season's average. His best night came against Palo Duro, when he gained 57 yards on 11 tries. David has scored three touchdowns for 18 points for the year.

Joe Luquette, whose 70 yards on six carries last week in Dumas was overshadowed by a near riot, has scored 26 points this year with four touchdowns and two extra points. Joe has carried the ball 47 times for 324 yards this season.

Like McKay, Jonathan Hull's best evening was against Palo Duro when he gained 142 yards. So far this year he has carried the ball 89 times for 429 yards and three touchdowns.

Hull's backup, Robert Scott, has gained 201 yards on 39 carries and three touchdowns. His top effort was an important one, a 39-yard effort against Plainview to help the Eagles escape a near upset.

Quarterback Ricky Cooper has completed 35 out of 94 passes for 613 yards. His best game came against Caprock when he completed 7 of 12 passes for 121 yards which prompted Putt Powell to call him the best quarterback in the area.

Ward was on the receiving end of eight for 148 yards. Matt Madewell has caught 7 passes for 140 yards, Randy Langen, 8 for 161 yards, and Luquette has caught 4 for 31 yards.

Kenneth Welch has handled the punting chores for the Eagles with a 40.6 average. Cooper has handled the extra points, making 12 this year.

Funeral service held for Scott

Funeral services for V. L. Scott were held Saturday in Canyon Hills Church of Christ with the Rev. Don Lacy officiating. Burial was in Dreamland Cemetery.

Scott, 82, died Thursday in St. Anthony's Hospital.

He had been a resident of Canyon for 20 years. He was born in Dodson, Tex. and was a retired truck company owner. Scott was a member of Canyon Hills Church of Christ.

He is survived by his wife, Velma Lee Scott of Canyon; six daughters, Jo Whitley of Amarillo, Jackie Ray of Garland, Edith Martin of Shallowater, Geleda Burnhardt of Grand Valley, Calif., Naoma Mills of Hughson, Calif. and Jimmie Lee Blakeley of Truckee, Calif.; three sons, Bill Dawson of Garland, Jimmy Dawson of Hereford, George Dawson of Amarillo; a sister, Mrs. Fred Morman of Hereford; 19 grandchildren, seven great-grandchildren and two great-great-grandchildren.

Library volunteers to meet

An orientation meeting for library volunteers will be held Wednesday at 1:30 at the city library.

The city library board is sponsoring the volunteer program in an attempt to provide longer operating hours.

Canyon Junior High School library received $91.62 from efforts of the CJHS Student Council's bake sale held recently as a part of project SCORE (Student Council Offers Responsible Education) which is a statewide effort for student councils. Librarian Hazel Sunderman, seated left, goes over the fund count with Kim Wilkinson, project chairman. Standing, from left are the Student Council sponsor, Susan Barnett, and members, Kelly Shaw and Ronny Hoyl.

Jr. high teams end football

While the varsity football team concludes their season this Friday, hopefully with some chance of representing their district, at the junior high school two seventh grade and eighth grade teams ended their seasons without winning records but according to Coach Gary Conner successfully.

"The main thing we do is make sure the kids learn the wishbone option offense," said Conner. "We work on fundamentals like blocking and tackling, preparing them for high school football."

The seventh grade white team, which went 1-2-1 on the season, was led by Trent Miller, Ronnie Kennedy, Gerrell Tyler and Tim Carlisle.

The seventh grade purple, which was 0-3-1 for the year, was led by Jay Tipps, Mike Watson and John Henry.

The eighth grade white team, which went 1-7 on the year, was led by Robbie Leffel, Kirk Moore and Kenny Owens.

The eighth grade purple squad, which went 0-8 on the year was led by Ernie Robinson, Brian Clements, David McKinney and John McClure.

Youngs reveal birth of girl

Mr. and Mrs. Benny L. Young of 1105 6th Avenue, Canyon announce the birth of a daughter, Karissa Marie, on Oct. 28 at Palo Duro Hospital in Canyon.

The baby girl weighed 8 pounds, 9 ounces and measured 21½ inches at birth.

Her father is a carpenter with Arnett Construction. Grandparents are Mr. and Mrs. L. G. Brumley and Mr. and Mrs. J. W. Young, all of Hobbs, New Mexico.

Weed hearing Mon.

Whether or not rural areas of Randall County will be formed into a taxing jurisdiction designed to fight the spread of bindweed will be determined to a large extent during a public hearing Monday here.

County commissioners will sit as the hearing body at 7 p.m. in the district courtroom, third floor, Canyon courthouse, to hear testimony either for or against the formation of a noxious weed control district in the county.

Several local farmers have petitioned commissioners to call the hearing, to which all interested parties are invited, and to set out an order creating the district.

Their avowed purpose is to fight the current infestation of bindweed, and control future proliferation of the weed on rural farm acreages.

The farmers have asked the commissioners form the district for all parts of Randall County exclusive of those areas which lie within the city limits of Amarillo, Canyon and Tanglewood, and the limits of the Palo Duro Canyon State Park.

Following the hearing, the commissioners have the option of passing an order calling an election of qualified property owners living within the proposed district, or not calling for such an election or of altering the boundaries outlined by the petitioners.

County Clerk LeRoy Hutton has said it may be January before an election can be held to decide whether the district will be formed.

And he has also asked state officials in the Secretary of State's office for a legal opinion on who is eligible to vote in the election.

The election will be financed from a $500 cash bond put up by 50 petitioners who have asked that the district be formed.

State law provides that only resident property taxpaying voters in the proposed district may vote on the question of whether the district shall be formed.

If the election passes and the district is created, the county commissioners are obliged to name a five-man board of directors to oversee the activities of the district.

The board would have the power to determine which noxious weeds would be subject to control by the district; to determine the method or methods of control of the weeds; to prescribe specific areas within the district on which the control measures are to be carried out; and to prescribe the period within which the control measures are to be carried out.

In addition, the state law gives the board the power to levy a tax of three cents per acre of cultivated land in the district to carry out the control program. They can also hire inspectors or control officers.

The law also gives the board the power to establish certain rules and regulations concerning control of noxious weeds and provides a criminal penalty for those who do not comply with the rules and regulations.

While the law gives the district powers to control the spread of any noxious weed, farmers favoring passage of the creation act say they are primarily interested in control of bindweed, a plant which agriculturists say is tenacious and long-lived.

They have complained that the unchecked spread of bindweed throughout the county is a threat to agriculture here, and therefore to the county's agricultural tax base.

Senior Citizen Activities

Monday

Yoga Exercise class 6:00-7:00 p.m.

Rug and Pillow Craft 9:30-12:00 noon.

Tuesday

Rug and Pillow Craft 9:30-12:00 noon.

Discussion Group meeting 10:00-11:00 a.m.

Wednesday

Rug and Pillow Craft 9:30-12:00 noon.

Game time from 1:00-5:00 p.m. Lewis Harvey, Chairman.

Thursday

Rug and Pillow Craft 9:30-12:00 noon.

Spry Club Thanksgiving Luncheon 11:30 a.m.

Business Meeting 5:30 p.m. (Will discuss staff at meeting).

Potluck Supper 6:30 p.m.

Oil Painting 2:00-4:00 p.m. Glenna Wilson, Instructor.

Friday

Rug and Pillow Craft 9:30-12:00 noon.

Oil Painting 9:30-12:00 noon.

Many activities are planned for the coming months, such as a trip to the Discovery Center, quilting classes, bridge parties and a Bazaar to be held Dec. 1st. We invite any area resident to come by and visit with us during the week.

All residents aged 55 and above are invited to join Canyon Senior Citizens Association and may inquire about membership by contacting the office at 655-3331.

Weather

Date	High	Low
Oct. 30	64	32
Oct. 31	65	32
Nov. 1	64	37
Nov. 2	72	34
Nov. 3	54	36
Nov. 4	58	34
Nov. 5	75	38

Mike Burkett is home

Mike Burkett, Canyon student who was critically injured in an auto accident just before school began in August, is recuperating at home now.

The youth, who would have entered the 10th grade this fall, was released from the hospital about three weeks ago and is receiving physical therapy as an outpatient.

Burkett was in a coma for many weeks following the single car accident in which he was a passenger. He was fitted for a brace for his left foot and arm Friday to aid his recovery.

The Burketts have asked for a homebound teacher to begin classes for their son, but a schedule is still to be arranged.

FREE
Your Christmas Wish Could Come True!
Register At
CONCORD HOUSE
Ethan Allen
American Traditional Interiors
and the winner will receive any item of their choice prior to Christmas!
FURNITURE
ACCESSORIES
OIL PAINTINGS
GIFTS
45th West of Western
Amarillo

Poppy sale is Thursday

Nearly a dozen members of the American Legion Auxiliary here will begin selling traditional poppies Wednesday.

The American Legion-recognized Veterans Day is Thursday.

Mrs. A. K. Knighton, who is in charge of this year's poppy sale, said about 500 poppies will be on sale here from auxiliary members.

The poppies are made by hundreds of disabled veterans in Veterans Administration Hospitals throughout the nation. Funds from the sale of the small paper flowers are returned to the hospitals for rehabilitation and for child welfare.

CLOSE — OUT SALE
Midland CB Radios
Check and Compare these HOT PRICES

Model	Retail	Sale Price
	SSB	
12-893	$354.95	$191.95
13-830	$147.95	$ 79.95
13-853	$144.95	$ 83.75
13-862	$129.95	$ 77.95
13-857	$169.95	$ 91.75
13-882-B	$179.95	$109.75
13-863-B	$244.95	$145.95
13-898-B	$489.95	$279.95
13-888	$204.95	$130.00
13-852	$121.95	$ 73.95

Sale Saturday and Sunday at the Flea Market
Building in Down Town Claude
Promotional Sale Sat. & Sun.
F&H Radio
Phone 373-7904 1305 W20th Amarillo

Pestcon
PEST CONTROL BY
PROFESSIONAL ENTOMOLOGISTS
RESIDENTIAL-COMMERCIAL
AGRICULTURAL
FOR CONTROL OF
•TERMITES•HOUSEHOLD PESTS•RODENTS•
LAWN & ORNAMENTAL•WEEDS•
FEEDLOTS (Fly, Bird & Rodent)
Phone 806-353-7443 Anytime
PESTCON, Inc. Box 7513 Amarillo 79109
★ A Subsidiary of PEST CONSULTANTS, Inc.

Water office has new hours

The water department business office will close 30 minutes earlier beginning tomorrow.

The 4:30 closing time will be observed the remainder of the winter, city financial agent Mrs. Marguerite Strain said. The water department business office is the only city office that will have hours from 8 a.m. to 4:30 p.m.

Other offices in the city complex — the city manager's, police department and library — will continue their hours unchanged.

Drivers cautioned to heed "one way"

US 287 from Canyon to the Buffalo Bowl overpass has been changed to one-way traffic, cautions a spokesman for the Department of Public Safety.

Numerous tickets have been issued in recent weeks for drivers going the wrong way on the access roads.

Drivers should note that the West access lane is for one-way traffic southbound. The East access road is for one-way traffic northbound from the US 287 access road.

Traffic may go either north or south from Taylor and Sons Lumber. From the Buffalo Bowl overpass northward both access roads still carry two-way traffic.

On occasions, such as following football games, the traffic flow may be diverted under the guidance of law officers.

LET'S TALK TURKEY

Special Savings
VinFlex Lettering
- T-Shirts and Jerseys
20% Off
All Shirts And Lettering

Sniffle Season Is Here Again!
If You Get Them
See Your Doctor, Then
Bring Your Prescriptions
To Byrd Pharmacy.
Our Registered Pharmacist
Works Hand In Hand
With Your Physician,
Bringing Skill And
Experience To The
Important Responsibility
Of Compounding
Your Doctor's
Prescription Accurately
And Promptly!

Byrd Pharmacy
East Side of Square 655-2101

Burglars hit home and store this week

A home in Umbarger was ransacked last week but the only things missing were three necklaces.

Jack Davis reported to Randall County sheriff's deputies about midnight Tuesday that he had discovered the house had been burglarized when he returned home that night.

Drawers had been emptied and their belongings scattered, but the only items missing were the necklaces, Davis reported.

Taylor and Sons Lumber Company was burglarized sometime Wednesday night.

Deputies were called early Thursday morning. The building supply firm had been entered through a rear restroom window.

Items missing included approximately $150 in change from the soft drink machine, two horn-handled hunting knives valued at $60 and two pictures of an employee's daughters taken from under the glass on his desk.

A radio and tools were reported stolen from a tractor parked in northeastern Randall County Thursday. Ed Homen, south of Pullman Switch reported that the items were left on the tractor Wednesday and were missing the next morning.

CoC meeting for banquet

Directors of the Canyon Chamber of Commerce will meet at 6:30 p.m. Monday to continue discussions of their annual banquet, which is held after the first of the year.

The meeting will be at the Community Center, according to Don Johnston, president.

The concern, the love and the financial help given by the Canyon community during the long illness and death of Ricky Valdez are appreciated by his family more deeply than words can express. We are most grateful.

The Brito Valdez Family

21 For 1
Shoe Sale
Buy One Pair — Get One Pair Free
Over 800 Pair of
Men's Women's Shoes

STOCK-UP SALE
MAY QUEEN
PANTYHOSE
SAVE 20%
All Styles — May Queen Pantyhose

Regular	NOW ONLY
$ .99	$ .79
1.79	1.43
2.95	2.36

The Carriage House Shoes
2304 4th Avenue 655-7222
Bank Americard Master Charge American Express

AVOID THE CHRISTMAS RUSH

Wrap-up Christmas Early!

GIBSON'S DISCOUNT CENTER

We Reserve The Right To Limit Quantities
A Division Of the Sandra corp.

Gibson's helps senior citizens, over 65, fight inflation. 10% discount on all items in store except groceries, sale items gasoline, and tobacco products.

Toaster Broiler By Presto No. TOBIZ Avacado Reg. $8.77 — $6.97

Bread & Board By Nordic Ware — Harvest Gold & Cinnamon Reg. $8.00 — $6.97

Golden Books
Reg. $5.00 — $4.47
Reg. $3.00 — $2.97
Reg. $4.00 — $3.77
Reg. $2.00 — $2.27

Christmas Cards 20% Off

Christmas Wrapping Paper By Kayerest 60 Sq. Ft. Reg. $1.57 — $1.27

Beacon Blankets 73 x 90
Reg. $5.97 — $4.67
Reg. $6.97 — $5.67

Flannel Back Tablecloth
Reg. $4. — $3.67
Reg. $6.97 — $5.67
Reg. $9.97 — $8.67

All Wall Pictures 20% Off

Soundesign Portable Micro Cassette Recorder No. 7636 Includes Carrying Case, Earphone, Batteries, Cassette Tape And Hand Strap Reg. $41.97 — $34.97

Kodak Instamatic X15 Camera Outfit Reg. $20.97 — $17.97

Lighted Make-Up Mirror By Northern Light N Look Lovely Reg. $11.97 — $9.47

Jute Macrame 100% 7 Ply 66 Yds. No. 1067 Reg. $4.97 — $3.47

Kiks Ribbed Full Figure Panty Hose No. 799 Sizes 1X-2X-3X-4X Reg. $1.37 — 87c

All Hankscrafts Vaporizers - Humidifiers 20% Off

Pom-Pom Hide A Sock Size 8½-11 Reg. 87c — 69c

Men's Dress Shirts Reg. $10.97 — $8.77

Town Talk Bread 1½ Lb. Loaf — 29c

Libbys Vienna Sausages 5 Oz. — 29c

Maryland Club Coffee 1 Lb. — $1.89

Tide Laundry Detergent 49 Oz. — $1.19

Gladiola Corn Bread Mix 6 Oz. White Or Yellow — 14c

Comet Cleanser 21 Oz. — 39c

Del Monte Fruit Cocktail 303 Can — 39c

Heinz Chili-Fixin Without Beans 15¼ Oz. — 53c

Anti-Perspirant 5Day Roll On 2 Pkgs. His & Hers 1.5 Oz. Each — 87c

fresh & lovely Moisture-Drenched Lip Colors by Maybelline Reg. $1.17 — Rich in Moisture, Rich in Color, Rich in Shine — 89c

Ultra-Big Ultra-Lash Mascara Maybelline Reg. $1.27 For Longest Looking Lashes — 99c

4 Treatments VO5 Hot Oil Treatment — $1.99

VO5 Shampoo 15 Fl. Oz. Dry - Normal - Oily — 79c

Colgate Dental Cream 7 Oz. — 77c

Pacquin Hand Cream Medicated - Anti-Detergent — 79c

F. D. S. Femine Hygiene Spray 5 Oz. — $1.27

For Brunettes Only Shampoo In Hair Color — $1.39